

Acc. 1

Rondo

Rogier van Otterloo
arr. Paul De Bra

♩ = 90

9 *f* medium tremolo

17 *mf*

22 *f*

28 *mf* do not play small notes; singing is optional (female voice only)

33 na na na na - na na na - na na na - na na na na na

37 najaja na na na na na naaaaa na na na na na naaaaa

43 do not play small notes (is 2nd voice)

51 *f*

58 *f* na na na na naa naa

63 *f*

nanañā na nā riā naa nanañā na riā na na na nā nā nā riā naa *f*

Rondo

67

72

79 *f* tacet (is 2nd voice)

86 *f* optional sing-along

93 *mf*

99

106

113 *f*

118

123 *f* optional sing-along

129 *molto rit.*

PDB 26/6/19

Rondo

Rogier van Otterloo
arr. Paul De Bra

♩ = 90

9 *mf* tacet (is 1st voice)

24 *mf* do not play small notes; singing is optional (female voice only)

30 *mf* la - la la la - la la la - la la la la la la la la la la la la la la la la

36 la la la la la la la la la laaaaa

42 *f* la la la la la la la la

56 *mf* do not play small notes; singing is optional (female voice only)
f tal la la la - la la la - la la la - la la la la la la la la la la la la la la la la

62 *f* Musical staff 10 (measures 62-66). Includes a circled 'C' time signature.

Rondo

73 *mf*

80 *mf*

86 *f*

92 *f*

99 (play D only if 3rd voice cannot change register fast enough) - *mf*
small notes tacet

106 *mf*

113 *mf*

119 *f*

124 *f*

130 *molto rit.*

PDB 26/6/19

Acc. 3

Rondo

Rogier van Otterloo
arr. Paul De Bra

$\text{♩} = 90$
continue leggiero, with decay

9 *mf*

17 *p*

25 *mf*

32 *mf* 4

42 *mf* 3

52 *mf* *mp*

59 *mp*

64 *mp*

69

74 *mf*

Rondo

82 *f*

86

90

94

97 *p*

102 *mf*

110

118 *mf*

124

127

130 *molto rit.*

PDB 26/6/19

Acc. 4

Rondo

Rogier van Otterloo
arr. Paul De Bra

$\text{♩} = 90$
continue leggiero, with decay

9 *mf*

16 *p*

24 *mf*

30 *mp*

38 *mf*

44 *mp*

52 *mp*

59 *mp*

64 *mp*

69 *mp*

Rondo

74

81

86

90

94

98

105

112

120

125

129

Basson

Rondo

Rogier van Otterloo
arr. Paul De Bra

$\text{♩} = 90$

mf

9

mp

17

mf

25

mp

mp

39

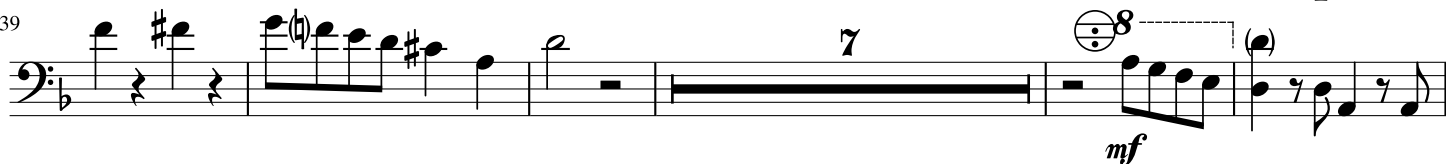

mf

51

57

mf

62

mf

67

72

78

Rondo

84

89

94

99

mp

105

mf

111

mf

118

124

129

molto rit.

PDB 26/6/19