

Waltz

from: Suite Snowstorm
Georgy Sviridov
arr. Paul De Bra

I

8va Allegro

f

solo bassacc.
Fis E Dis

5 *mf*

10

15 *f*

21 small notes tacet: 3rd voice only

29 *cresc.*

37 *f*

45 small notes tacet: 2nd & 3rd voice only

53 *f*

61

69 8a *f* *cresc.*

Waltz

77 8a or loco (on small accordions) end 8a

85 small notes tacet: 3rd voice only

93

101 loco

109

117 small notes tacet: 3rd voice only

125 small notes tacet: 2nd voice only

133

141

147

PDB 3/7/04

Waltz

from: Suite Snowstorm
Georgy Sviridov
arr. Paul De Bra

II  Allegro

f  solo bassacc.
Fis E Dis

5  *mf* 

10 

15  *f*

21 small notes tacet: 3rd voice only 

29  *cresc.*

37  *f*

44 

53  *f*

61 

69  *cresc.*

Waltz

II

77

85 *mf*

93 *cresc.*

101 *f*

109 *cresc.* *2nd time poco rit.* *Fine*

117 *pp*

125 *mp*

133 *mf* *rit. mf* *pp*

141

147 *rit.* *Da Capo al Fine*

PDB 3/7/04

Waltz

from: Suite Snowstorm
Georgy Sviridov
arr. Paul De Bra

III  Allegro

f solo bassacc.
Fis E Dis

5  *mf* > small notes tacet: 2nd voice only

13 

21   no cassotto *mf*

27 

33  *cresc.* *f*

40 

47 

53   *f*

60 

67  *cresc.*

Waltz

III

74

81 $\text{\textcircled{a}}$ no cassetto
mf

87

93 *crese.*

100 *f*

105

111 *2e maal poco rit.* *Fine*

117 *mp espr.*

124 *p*

131 *rit.* *pp*

139

146 *DC al Fine*
rit.

PDB 3/7/04

Play basses only when
no bassacc. available.

Waltz

from: Suite Snowstorm
Georgy Sviridov
arr. Paul De Bra

Allegro

IV

Measures and notes:

- Measure 5: f Gis Gis Gis | Gis Gis Gis | Gis Gis Gis | mf Fis E Dis
- Measure 13: Cis E A simile Fis E Fis E Dis
- Measure 21: Cis B A Fis E Gis Cis Gis Cis
- Measure 28: mf Dis Gis Cis E Dis Gis Cis
- Measure 35: E Cis Cis Fis E Dis E
- Measure 41: Fis Dis Gis Cis E
- Measure 47: Dis Gis Cis E Cis Cis
- Measure 53: Fis E Dis E Gis Gis Cis
- Measure 60: f A Gis Fis E D B E
- Measure 66: E A Gis Fis E D
- Measure 73: A Fis B A Gis $cresc.$

71

78 Fis E D E Eis Fis Gis Gis

85 Gis Gis Fis Fis Fis Fis Gis Gis Gis Gis Cis Gis E Cis

92 Dis Gis Cis E Dis Gis Cis

99 E Cis Cis Fis E Dis E

105 Fis Dis Gis Cis E

111 Dis Gis Cis E Cis Cis

117 Fis E Dis E *2e maal poco rit.* Gis Gis Gis *Fine*

124 *p* E E E E E E E

131 E E B E E Dis Dis

138 Gis Gis Fis Fis B B E

145 E E E E E E E E

Da Capo al Fine

rit. E A B E B E

Waltz

from: Suite Snowstorm

Georgy Sviridov

arr. Paul De Bra

B  Allegro lento

f *mf non legato*

⑤ Allegro

⑫

⑰ *mf*

⑳

㉔ *cresc.* *f*

㉙

㉖

㉛ *f*

㉟

㊱ *cresc.*

㊴

Waltz

83

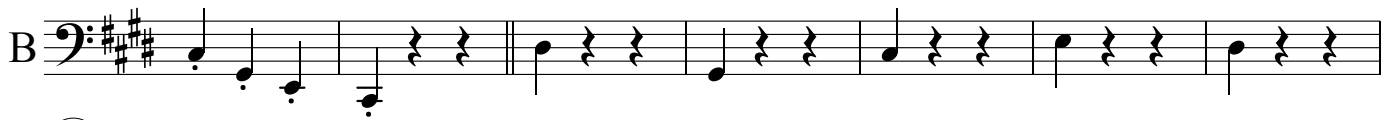

90

97

104

111

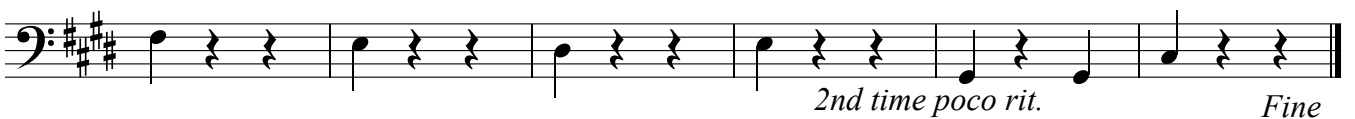

117

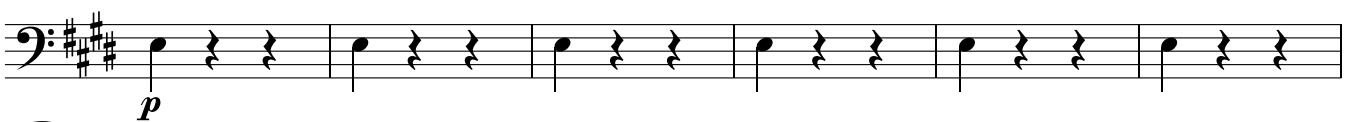

123

129

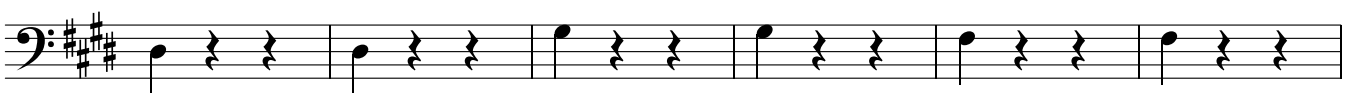

135

141

147

PDB 3/7/04

Waltz

from: Suite Snowstorm

Georgy Sviridov

arr. Paul De Bra

Allegro

tamb.

Perc. 
f

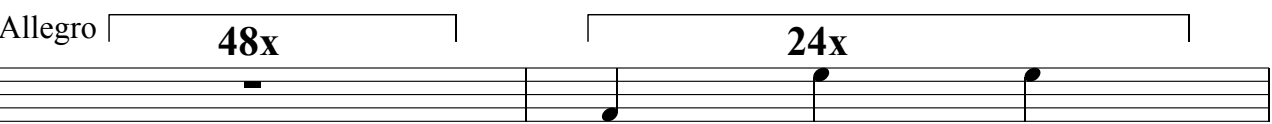
⑤ Allegro 
48x **24x**

⑦⑦ 

⑧⑤ 
12x

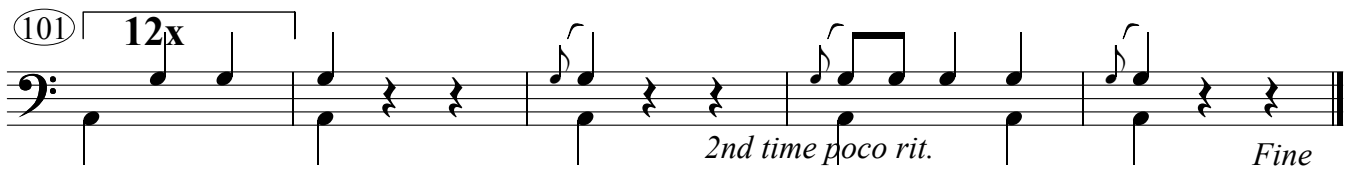
⑩① 
12x *2nd time poco rit.* *Fine*

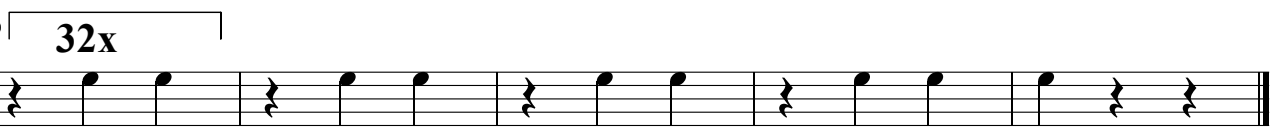
⑪⑦ 
32x
p *rit.* *Da Capo al Fine*

PDB 3/7/04