

Dirk Fahland

21071 DBL Information Systems

Tutorial **Activiti/Activiti Designer** Basics

TU / **e**

Technische Universiteit
Eindhoven
University of Technology

Where innovation starts

Overview

1. Loading Activiti Designer
2. Creating New Projects
3. Creating/Editing Process Models
4. Show the Properties View
5. Create a Deployable Process
6. Log Into Activiti
7. Deploy a Process in Activiti
8. Run a Process
9. Further Reading

Loading Activiti Designer

- Start the Virtual Machine and load Eclipse

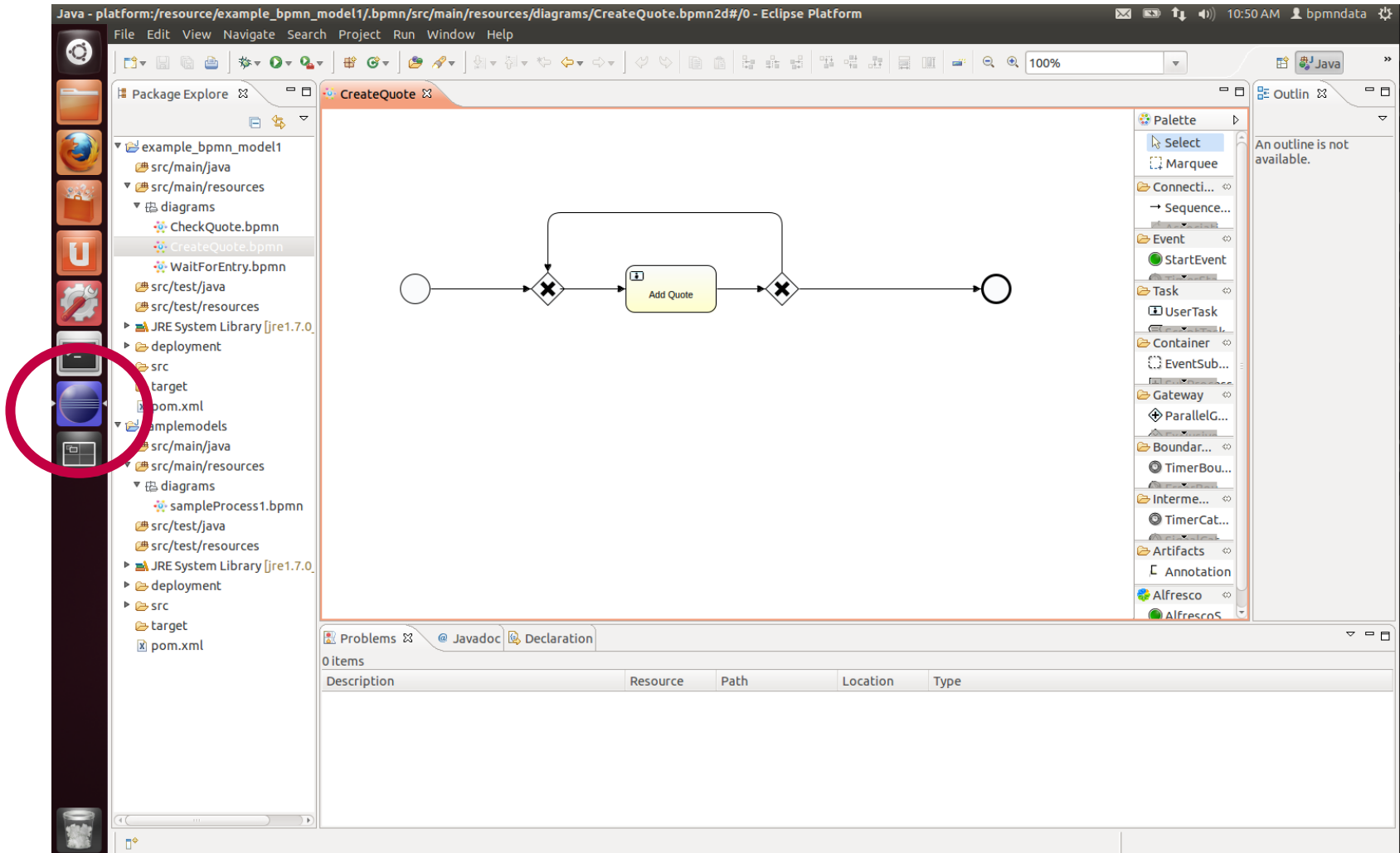

Creating New Projects

- File > New > Other... > Activiti > Activiti Project

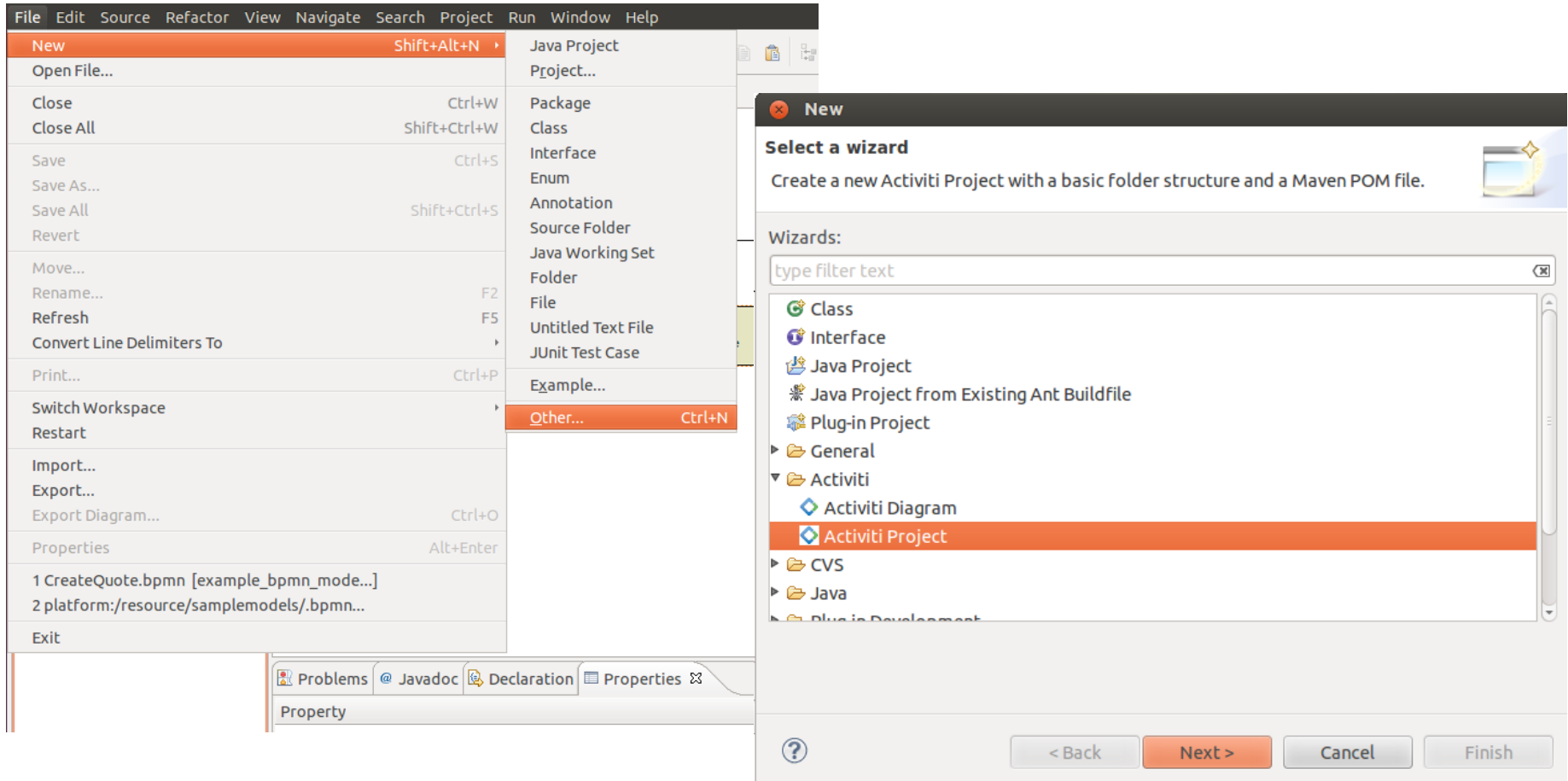

Creating Editing Process Models (1)

- open <project>/src/main/resources/diagrams
- right click > New > Other... > Activiti > Activiti Diagram

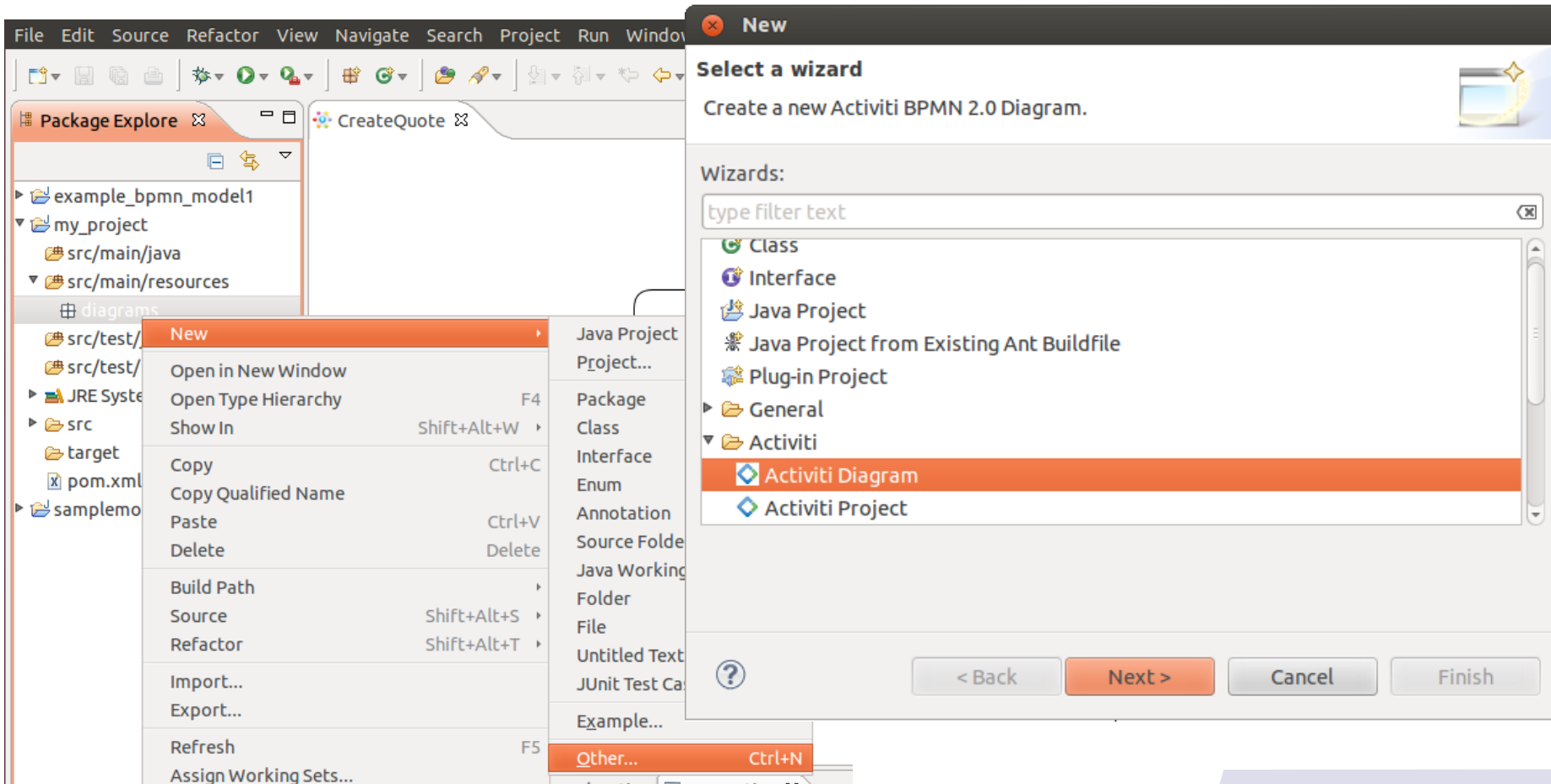

Creating Editing Process Models (2)

drag shapes from the palette onto the canvas

use the context menu to extend the process with new nodes and edges

General	Id:	usertask1
	Name:	User Task
	Asynchronous:	<input type="checkbox"/>
	Exclusive:	<input checked="" type="checkbox"/>

Show the Properties View (1)

- Window > Show View > Other...

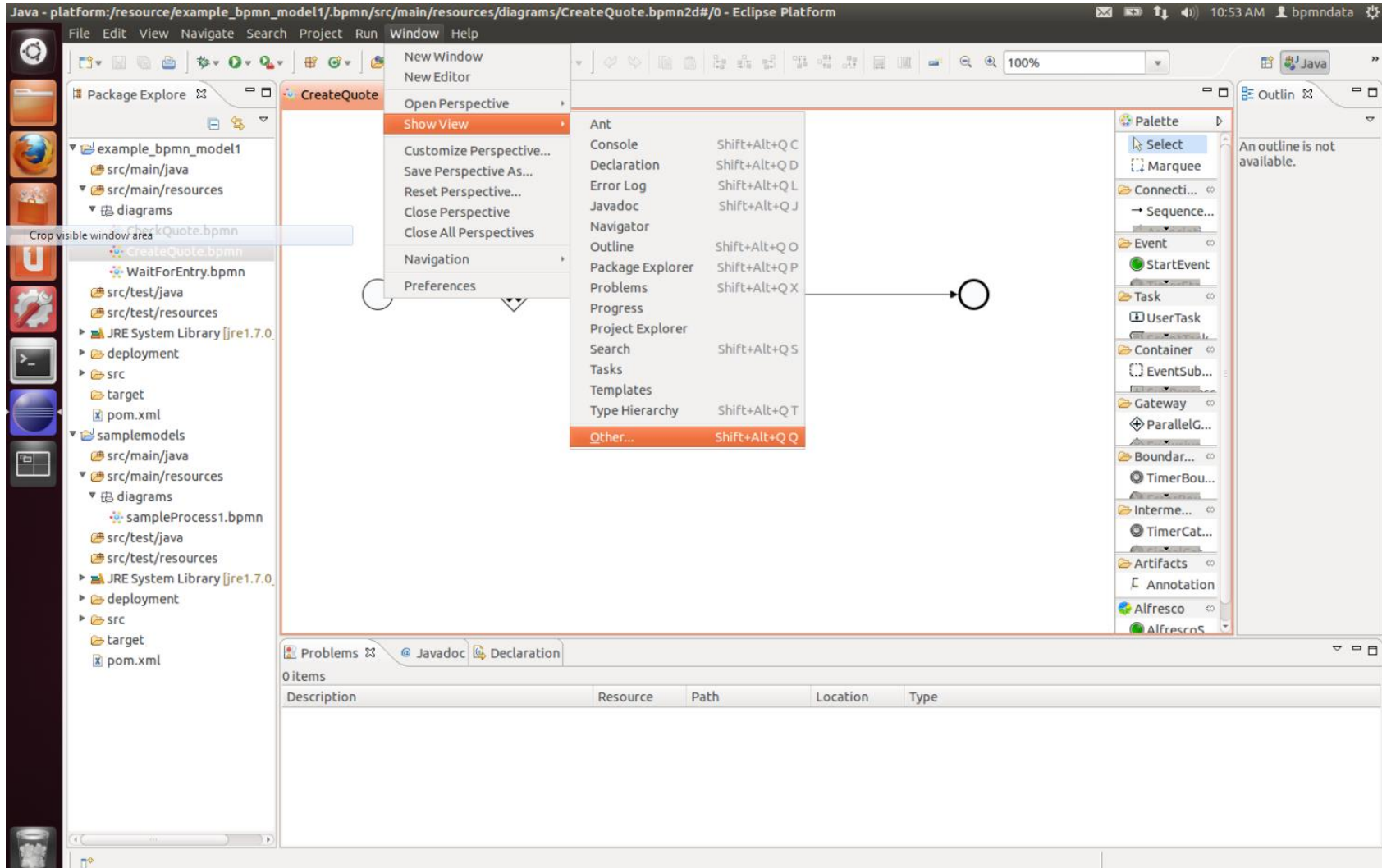

Show the Properties View (2)

- select:
General > Properties

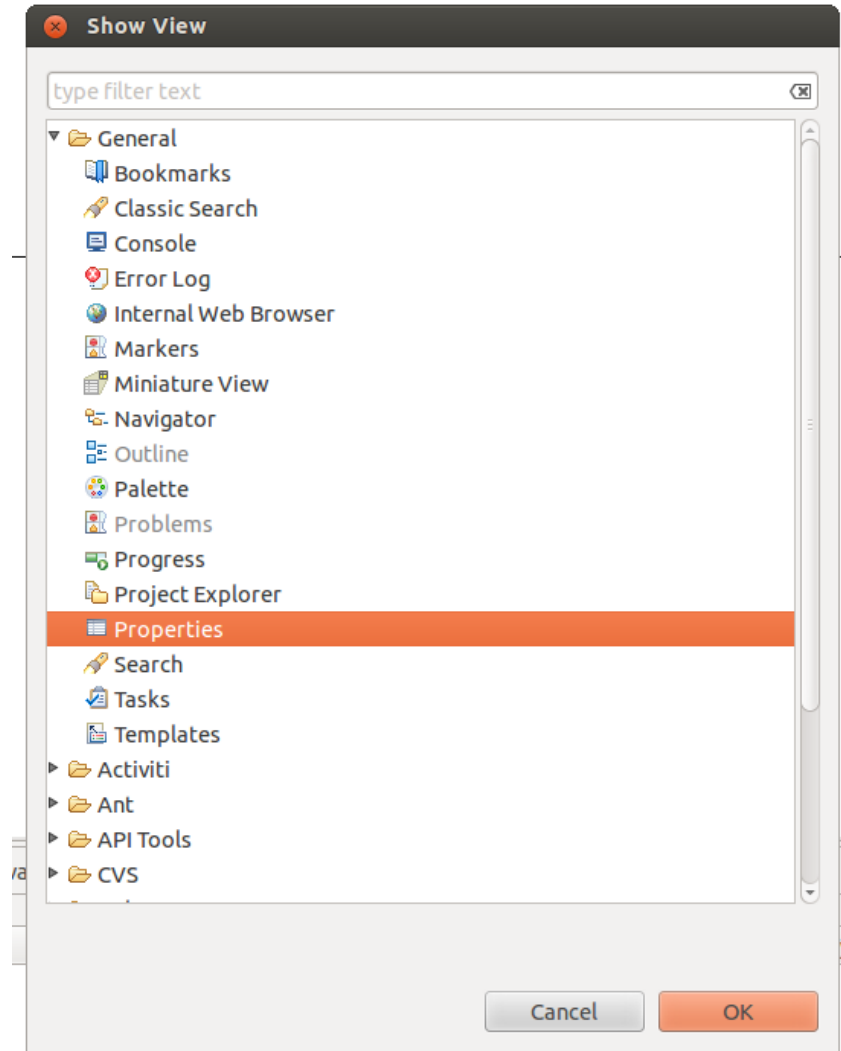

Show the Properties View (3)

- Select tasks and explore their properties

The Properties view shows the following table:

Listener implementation	Type	Event	Fields
sql:INSERT INTO `quotes` (`customer`, `item`, `itemprice`)	expression	complete	

Buttons for 'New', 'Edit', 'Remove', 'Up', and 'Down' are visible to the right of the table.

Create a Deployable Process

- right click on the project > Create deployment artifacts

make sure you are in the Java view

generates a .bar file in <project>/deployment

Declaration	Value
isReadOnly	false
isHidden	true
creationDate	May 3, 2013 11:24 AM
isShared	false
location	/home/bpmndata/works/my_project

Log Into Activiti (1)

- open Firefox, go to: localhost:8080/activiti-explorer/
- log in as
- user: kermit
- pass: kermit

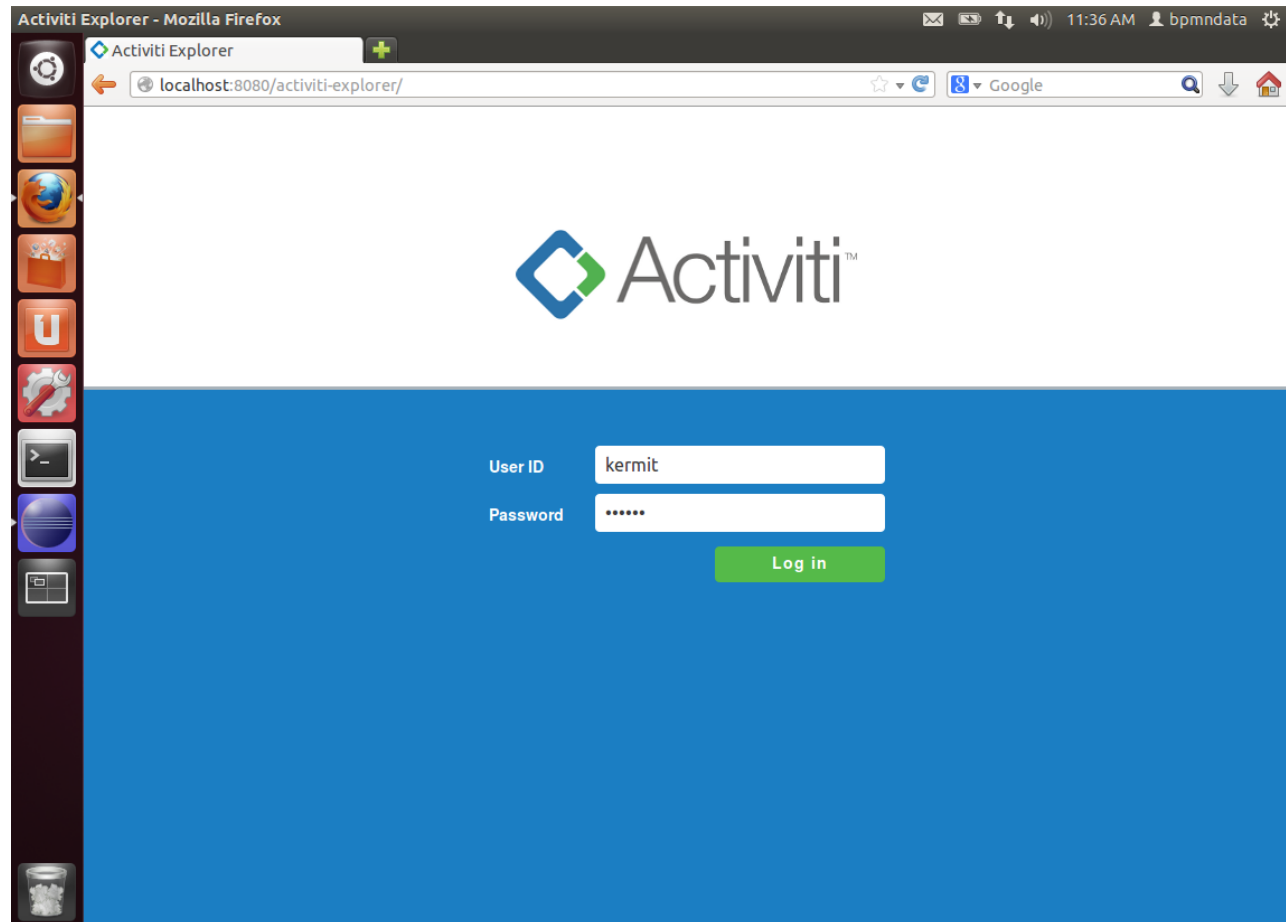

Log Into Activiti (2)

- Activiti shows

tasks of processes that are currently executed

a management view

processes that are available to be started

Deploy a Process in Activiti (1)

- Manage > Deployments > Upload new

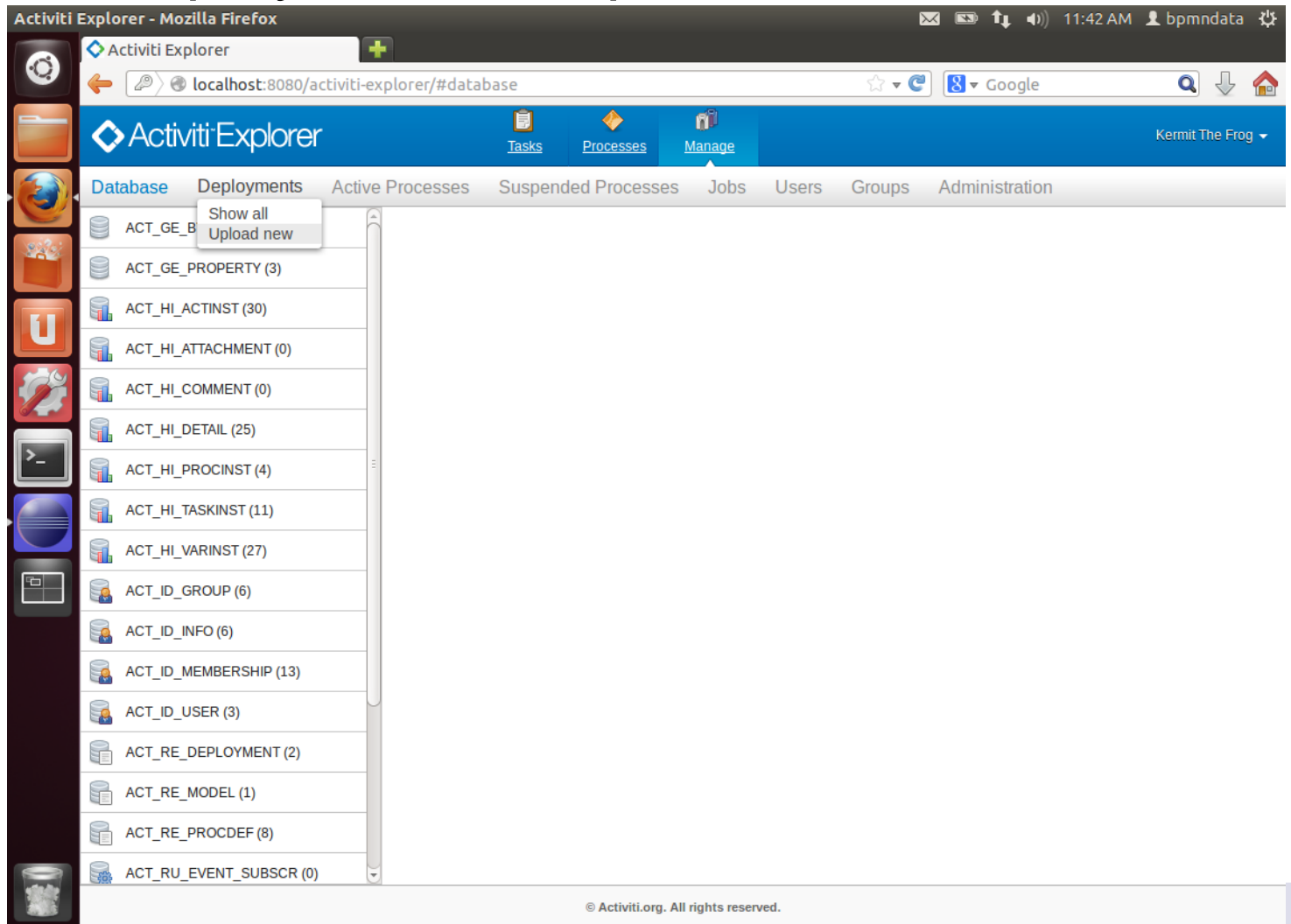

Table Name	Count
ACT_GE_B	
ACT_GE_PROPERTY	(3)
ACT_HI_ACTINST	(30)
ACT_HI_ATTACHMENT	(0)
ACT_HI_COMMENT	(0)
ACT_HI_DETAIL	(25)
ACT_HI_PROCINST	(4)
ACT_HI_TASKINST	(11)
ACT_HI_VARINST	(27)
ACT_ID_GROUP	(6)
ACT_ID_INFO	(6)
ACT_ID_MEMBERSHIP	(13)
ACT_ID_USER	(3)
ACT_RE_DEPLOYMENT	(2)
ACT_RE_MODEL	(1)
ACT_RE_PROCDEF	(8)
ACT_RU_EVENT_SUBSCR	(0)

© Activiti.org. All rights reserved.

Deploy a Process in Activiti (2)

- choose a file > navigate to:
bpmndata/workspace/<project>/deployment
- select the
.bar file
- open
- possible bug:
the “File Upload”
dialog may be
shown a second
time, press cancel

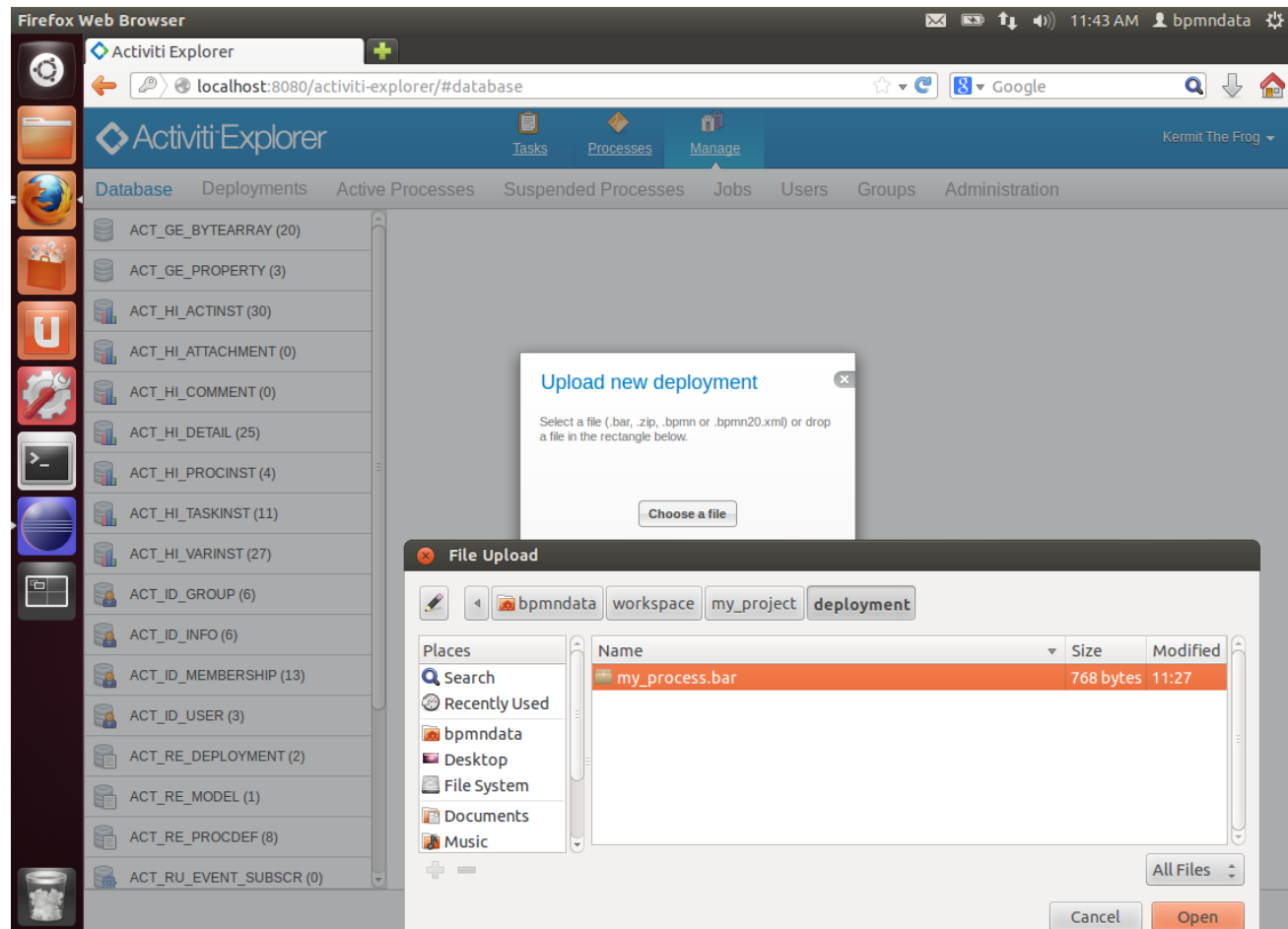

Deploy a Process in Activiti (3)

- if the process model has no errors, then the new process is listed under deployments

Run a Process

- go to Processes > Deployed process definitions
- select the process of interest
- click “Start Process”

Further Reading (1)

- watch <https://www.youtube.com/watch?v=ixF30ozsis4> to see all features of the Activiti UI and how to run processes
- visit <https://www.google.nl/search?q=activiti+tutorial>, <https://www.google.nl/search?q=activiti+designer+tutorial> to see more examples of modeling, deploying, and running processes

Further Reading (2)

- Check the example processes that are already deployed in Activiti in the VM
- Important: process execution requires that a task is assigned to a role or a user
 - if the process model specifies for task no role, or a role that is not defined, then the task will not be shown in Activiti, e.g.
 - **example:**
 - the process “Review Sales Lead” that is deployed in Activiti in the VM has a task “Review Customer Rating” that requires a user with role “accountancy”
 - Activiti does not define a user group called “accountancy”
 - to execute the process, go to Manage > Groups, create a group “accountancy” (case sensitive!), and add a user to this group

Dirk Fahland

21071 DBL Information Systems

Good Luck and Enjoy!

TU / **e**

Technische Universiteit
Eindhoven
University of Technology

Where innovation starts