

Acc. Solo

# Le Quattro Stagioni

L' Autunno

Antonio Vivaldi

arr. Paul De Bra

**Allegro** Ballo e Canto de' villanelli (Villagers' dance and song)

with low tremolo (or else )  
Solo 

*f leggiero* *p* *simile*

6 *f*

10 *p* *f*

15 *p*

19 *f*

24 *p* *f*

29 *p* *f* L' ubriaco (the drunkard)

33

36 small notes 2nd voice or MB

38 3 3 3 3

40 3 3 3 3

7

Le Quattro Stagioni (l' Autunno)

42

44

48

50 start each trill with base note  
*trill trill trill trill trill trill trill trill*

53 (take your time, then accel.!) *f*

56 *portato*

60 *leggiro*

64 *p*

68 Ubbriaco (drunkard, take your time for all large jumps)

70

73 small notes 2nd voice or MB

76 *f*

80

84

87

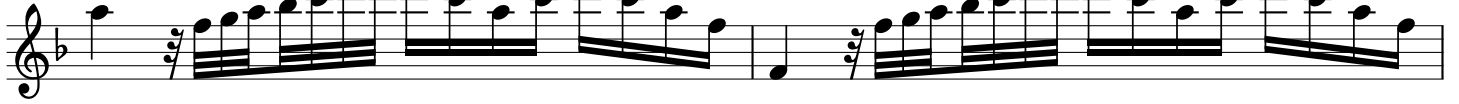

89

L'Ubracio che dorme (The drunkard falls asleep)

add extra notes and improvisations ad lib, to better express the aspect of being drunk

*p e larghetto*

*più p*

97

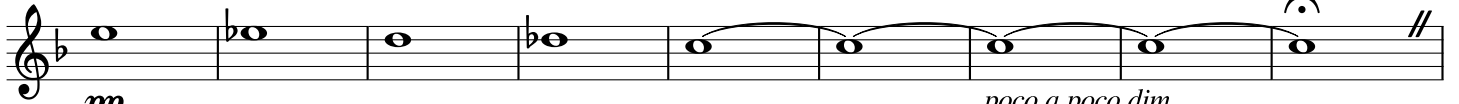

*pp*

*poco a poco dim.*

106

**Allegro assai**

*f leggiero*

111

*rit.*

**Adagio molto**

Dormienti Ubriacchi (sleeping drunkards)

\*hint: use RH + LH on MB to create  without tremolo

 with no or very low tremolo (or else )\*

116

*p*

128

138

149

*più p*

*pp*

**Allegro La Caccia (the hunt)**

Le Quattro Stagioni (l' Autunno)

Original time signature is 3/8, but 3/4 is easier to read.

⊖ with low tremolo (or else ⊕)

161 *f* *simile*

169 *simile*

177 *p* *f*

185 *mf* *f* *mp*

193 *f* *mp* *f*

200

207 *mf* *f*

214

Small notes 2nd voice or MB

Note: original has sextuplets, like B F G G G F B F G...

219

222

225

Le Quattro Stagioni (l' Autunno)

228

235 La fiera che fugge (the prey that flees)

240 Schioppi e cani (Guns and dogs)

246

250

254

260

266

270

274

280

285

La fiera fuggendo muore (the fleeing prey dies)

289

294

301

309

*rit.* *accel.*

*mp*

*tr~* **tempo primo**

*f* *p* *f*

*rit.*

PDB 4/10/19

Acc. 1

# Le Quattro Stagioni

L' Autunno

Antonio Vivaldi  
arr. Paul De Bra

**Allegro** Ballo e Canto de' villanelli (Villagers' dance and song)

⊕ Tutti

*f* *leggero* *p* *simile*

6 *f*

10 *p* *f* Solo

15 *p*

20 *f* *p*

25 *f* Tutti

30 *p* 3

36 *f* small notes tacet (Solo, notes to help out the solo)

38 *f* Tutti *mf* Ubriachi (drunkards)

43 *p* *mf* *p*

48 *mf* 4 (Tutti) *f*

Le Quattro Stagioni (l' Autunno)

58 *portato*

62 *leggiero*

67 *p* 3 (Solo, notes to help out the solo) 2

76 (notes to help out the solo) *f* Tutti

80

84

89 *Solo, portatissimo\** *p e larghetto* \* hint: use two alternating fingers for a better portatissimo

94 *più p* *pp*

99

103 *poco a poco dim.* *f* *leggiero* Allegro assai Tutti

107

112 *rit.*

Adagio molto Dormienti Ubriachi (sleeping drunkards)

116 *p*

128

138

149 *più p* *pp*

La Caccia (the hunt)

Allegro

Original time signature is 3/8, but 3/4 is easier to read.

161 *f* *simile*

169 *simile*

177 *p* *f*

186 *mf* *f* *mp* *f* *Solo*

195 *mp* *f* *Tutti*

204 *Solo*

211 *mf* *f*

217 *notes to help out the solo*

223

228

Tutti

235

La fiera che fugge (the prey that flees)

Schioppi e cani (Guns and dogs)

244

251

256

263

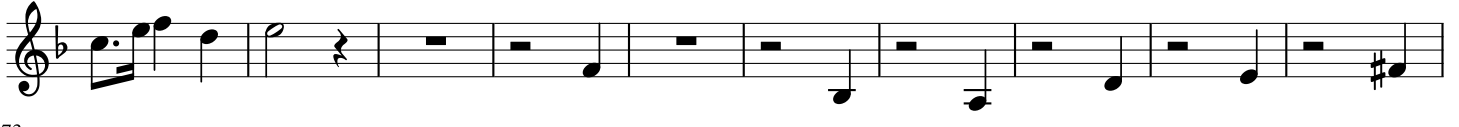

273

281

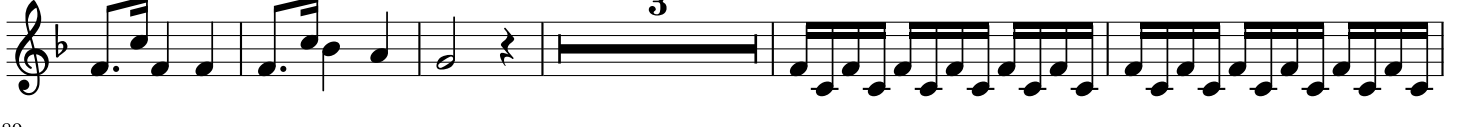

289

La fiera fuggendo muore (the fleeing prey dies)

294

rit. accel.

6

tempo primo

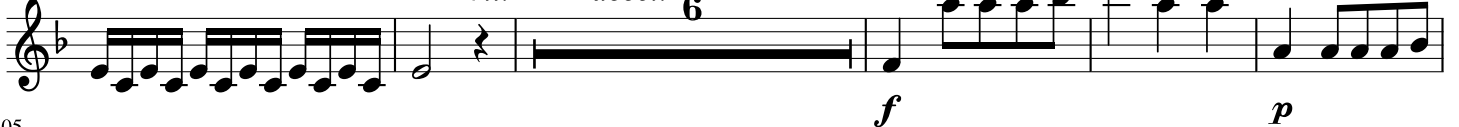

305

312

Acc. 2

# Le Quattro Stagioni

L' Autunno

Antonio Vivaldi  
arr. Paul De Bra

**Allegro** Ballo e Canto de' villanelli (Villagers' dance and song)

7

12

29

39

44

49

58

63

68

80

*f* *leggiere* *p* *simile* *f* *p* *f* *Tutti* *f* *p* *mf* *mf* *p* *mf* *f* *portato* *leggiere* *p* *f* *Tutti* *f*

13

6

Ubbriachi (drunkards)

4

7

85

Solo, portatissimo\*

*p e larghetto*

90

\* hint: use two alternating fingers for a better portatissimo

*più p*

95

*pp*

99

103

**Allegro assai**  
Tutti

*poco a poco dim.*

*f leggiero*

107

112

*rit.*

**Adagio molto** Dormienti Ubriachi (sleeping drunkards)

116

2

⊖ or ⊕ 8va

*p*

126

133

142

*più p*

152

*pp*

**Allegro La Caccia (the hunt)**

Le Quattro Stagioni (l' Autunno)

Original time signature is 3/8, but 3/4 is easier to read.

161  *f* *simile*

169 *simile*

177 *p* *f*

185 *mf* 12

203 19

229

236 La fiera che fugge (the prey that flees) Schioppi e cani (Guns and dogs)

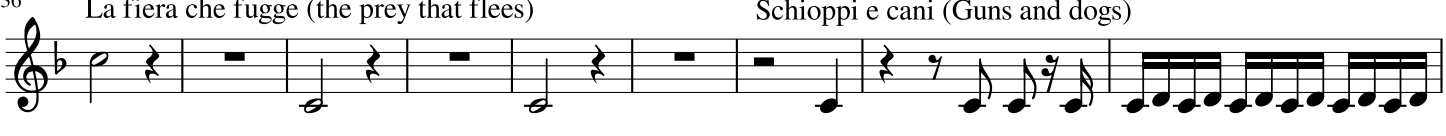

245

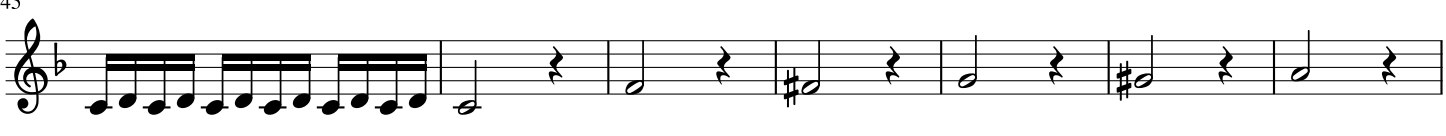

252

257

265

276

284

3

290 La fiera fuggendo muore (the fleeing prey dies)

295 *rit.* *accel.* 6 *tempo primo*

*f* *p*

306

*f*

312

*rit.*

PDB 4/10/19

Acc. 3

# Le Quattro Stagioni

L' Autunno

Antonio Vivaldi  
arr. Paul De Bra

**Allegro** Ballo e Canto de' villanelli (Villagers' dance and song)

6 *f* *leggiere* *p* *simile*

11 *f* *p* 3

19 *mf* 3

27 *f* *p* **Tutti**

32 *f* *mf* **Solo (or tutti, mezzo-forte)**

37 *f* *mf* **Ubriachi (drunkards)** *f* *mf*

42 *p* *mf*

47 *p* *mf* **Solo**

51 3

57 *f* *portato* **Tutti**

62 *leggiere* *p*

66

72

77

81

85

97

106

111

Adagio molto

116

127

138

150

**Allegro La Caccia (the hunt)**

Original time signature is 3/8, but 3/4 is easier to read.

161  *simile*  
*f*

168

176 *simile*  
*p* *f*

184 *mf* *f* 12

202

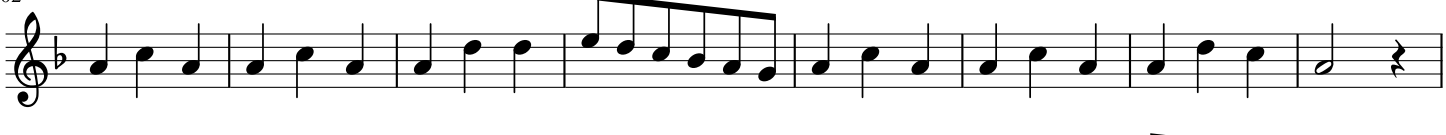

210 19

234 La fiera che fugge (the prey that flees)

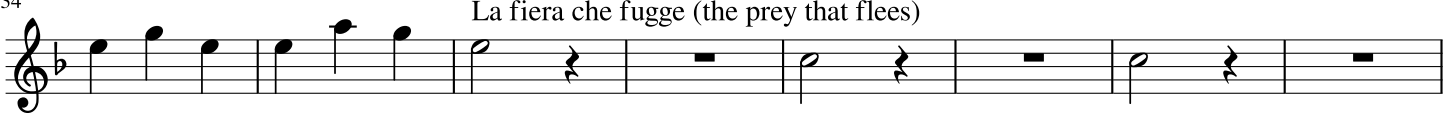

242 Schioppi e cani (Guns and dogs)

247

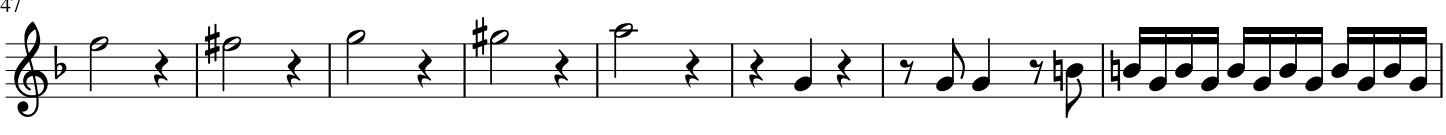

255

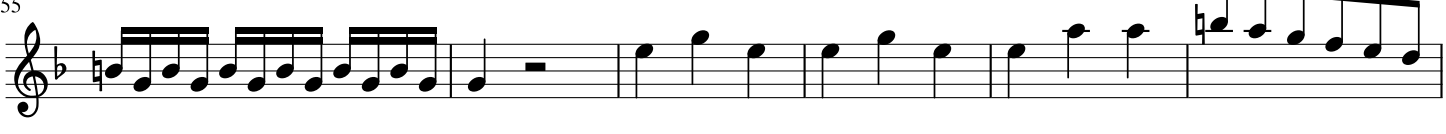

261

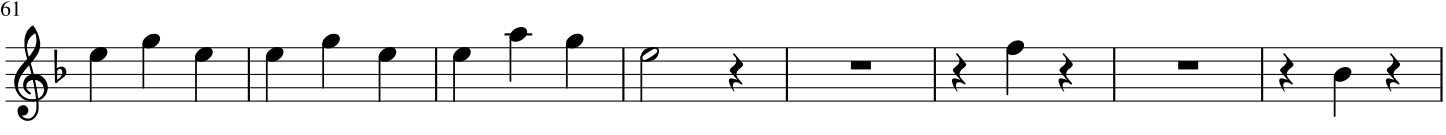

269

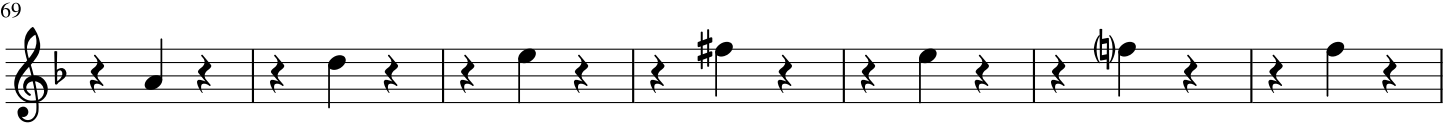

Le Quattro Stagioni (l' Autunno)

276

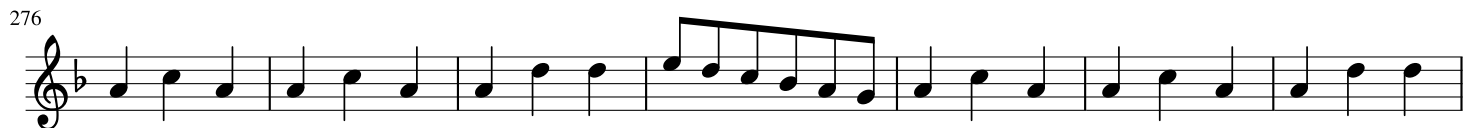

283

289 La fiera fuggendo muore (the fleeing prey dies)

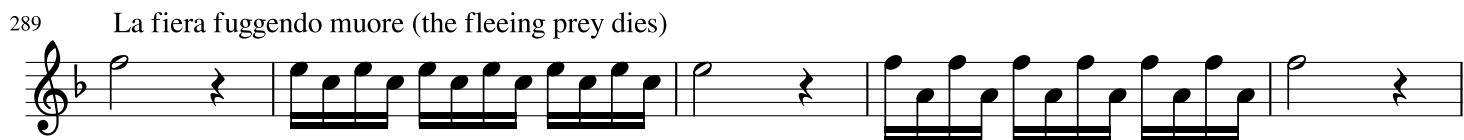

294 *rit.* *accel.* **6** **tempo primo**

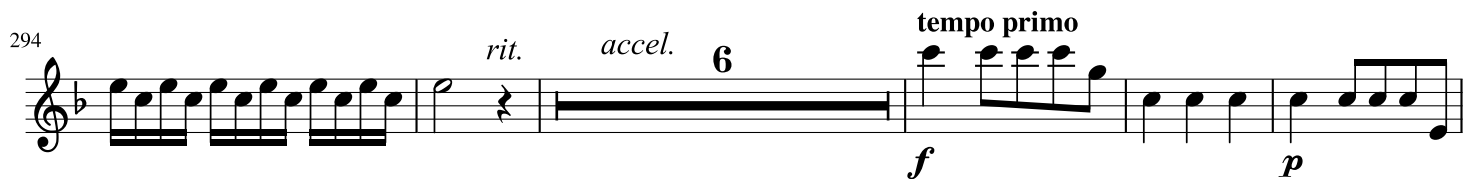

305

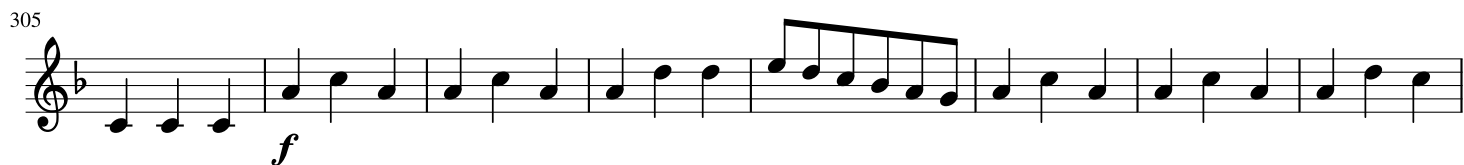

313 *rit.*

PDB 4/10/19

# Le Quattro Stagioni

## L' Autunno

Antonio Vivaldi  
arr. Paul De Bra

**Allegro** Ballo e Canto de' villanelli (Villagers' dance and song)

☉ Tutti (non-diviso, decaying notes)

☉ maybe ☉ 8vb\*

☉ \*hint: make this register always solo, and play tutti as "tutti minus solo"

☉ Tutti

☉ Solo

☉ Tutti

☉ Tutti

☉ Solo

☉ Tutti

67

Solo

74

Tutti

80

87

*larghetto*

15

**Allegro assai**

Tutti

106

111

*rit.*

**Adagio molto** Dormienti Ubriachi (sleeping drunkards)

116 (⊖) or maybe (⊕) 8vb\* Solo You can freely improvise based on the same chords!

121

126

131

136

141

146

151

156

**Allegro La Caccia (the hunt)**

161 (⊙) Original time signature is 3/8, but 3/4 is easier to read.

170

178

187

197

207

217

227

236 La fiera che fugge (the prey that flees)

Schioppi e cani (Guns and dogs)

Le Quattro Stagioni (I' Autunno)

245

254

263

272

281

289

300

309

PDB 4/10/19

Basson

# Le Quattro Stagioni

## L' Autunno

Antonio Vivaldi

arr. Paul De Bra

**Allegro** Ballo e Canto de' villanelli (Villagers' dance and song)

⊖ (It is not a big problem when the bass has no registers.)

*simile*

1 *f leggiero* *p*

6 *f*

11 *p* *mp* Solo

15 *pp* 7

27 *f* *p* Tutti

32 *f* *mf* Solo 8 (play these 3 measures only when bass has high notes)

38 *f* *mf* Tutti Ubriachi (drunkards)

43 *p* *mf* *p* 8

48 *mf* Solo 8

52 *mf* 8

Make octave jump down when reaching highest note.

57 *f* Tutti *portato*

Le Quattro Stagioni (l' Autunno)

62 *leggiro* *p*

67

74 *f* *Tutti*

79 *f*

83 *f*

87 *larghetto* 15

106 *Allegro assai* *Tutti* *f* *leggiro*

111 *rit.*

116 *Adagio molto* *Dormienti Ubriachi (sleeping drunkards)*

127 *mp*

139

150 *p* *pp*

**Allegro La Caccia (the hunt)**

Original time signature is 3/8, but 3/4 is easier to read.

161 *f*

168

176 *simile* *p*

183 *mf* *f* Solo

192 *mp* *f* *mp* *f*

201 *f* Tutti

208 Solo *mf* *f*

219

228 Tutti

235 La fiera che fugge (the prey that flees) *f* Schioppi e cani (Guns and dogs)

244

251

Le Quattro Stagioni (I' Autunno)

257

265

276

285

Tutti

289

La fiera fuggendo muore (the fleeing prey dies)

294

301

307

313

PDB 4/10/19