

Acc. 1

# String Quartet no. 2, Notturmo

Alexander Borodin,  
arr. Paul De Bra

♩ = 70 **Andante**

⊖ or ⊕ when this has no tremolo

*p*

*mp cantabile ed espressivo*

*mf* *appass. e risoluto*

*dim.* *rall.* **Tempo più mosso**

*tr*

String Quartet no. 2, Notturmo

63 *cresc.* *f* 5

73 *p* *f* *mp cantabile* 3

79 *dim.* *p* 2 *f risoluto*

86 *p* 2 4

94 *f risoluto* *ff* *tr*

98 *tr* *fp* *tr*

103 *p* 4 *fp* *f* *tr*

111 **Tempo primo** *pp dolce* 3

117 3

123 3

129 *mf*

String Quartet no. 2, Notturmo

134

140

146

152

160

167

173

8

3

3

3

2

dim.

p

f

pp

p cantabile

3

2

3

dim.

perdendosi

PDB 14/11/18

Acc. 2

# String Quartet no. 2, Notturmo

Alexander Borodin,  
arr. Paul De Bra

♩ = 70 *Andante*

⊙ or ⊙ when this has no tremolo

String Quartet no. 2, Notturmo

73

81

90

95

104

112

116

120

124

128

132

137

String Quartet no. 2, Notturmo

143

150 (B.S. or tremolo starting with C) *pp* *dim.*

160 *pp* *f* *pp* 7

173 *p* *dim.* *perdendosi*

PDB 14/11/18

Acc. 3

# String Quartet no. 2, Notturmo

Alexander Borodin,  
arr. Paul De Bra

♩ = 70 Andante

7 *p*

13

19

27 *p*

38 *dim.* *rall.* **Tempo più mosso**

48

56 *mf* *cresc.*

64 *f* *fp* *(stacc.) simile*

73 *dim.* *p*

83 *cresc.* *p*

94 *ff* *dim.* *p cantabile*

String Quartet no. 2, Notturmo

104

111 **Tempo primo**

117

123

129 *legg. (B.S.)*

135

141

146

152 (B.S. or tremolo starting with A)

159

167

174

PDB 14/11/18

Acc. 4

# String Quartet no. 2, Notturmo

Alexander Borodin,  
arr. Paul De Bra

♩ = 70 Andante

*mp cantabile ed espressivo*

3

7

14

20 either 4rd or bass.....

*p*

26

31

36

41

46 *rall.* **Tempo più mosso** *cresc.* *mf* *dim.*

52

58 *cresc.*

Acc. 4

# String Quartet no. 2, Notturmo

Alexander Borodin,  
arr. Paul De Bra

♩ = 70 Andante

*mp cantabile ed espressivo*

3

7

14

20

either 4rd or bass.....

*p*

26

31

36

41

46

*rall.* **Tempo più mosso** *dim.*

*cresc.* *mf*

52

58

*cresc.*

String Quartet no. 2, Notturmo

64 (stacc.) simile

*f* *fp*

71 *mp risoluto* *p* 3

79 *dim.* *p* *mp cantabile* 3 *fz* *p*

88 2 *f risoluto* *ff* *tr*

94 *f risoluto* *tr* *ff* *tr*

98 *tr* (same note) *dim.* *p* 4

108 *Tempo primo* *fp* *f* *fp* *p cantabile ed espressivo* 3

115 3 3

121 3

127 either 4rd or bass.....

133 *legg. (B.S.)* *mp*

139

String Quartet no. 2, Notturmo

145

151

156

166

174

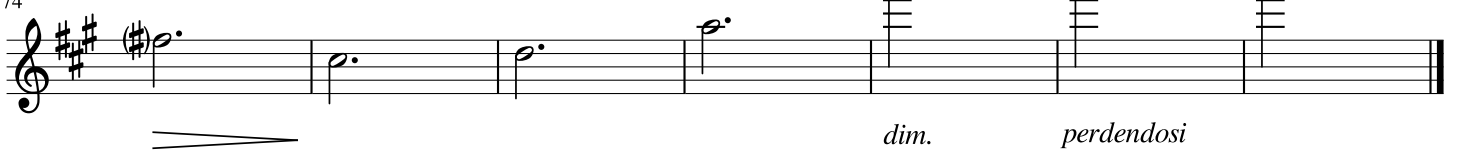

PDB 14/11/18

Basson

# String Quartet no. 2, Notturmo

Alexander Borodin,  
arr. Paul De Bra

♩ = 70 Andante

20

either 4rd or bass

28

38

48

59

67

73

81

89

101

131

Basson

# String Quartet no. 2, Notturmo

Alexander Borodin,  
arr. Paul De Bra

♩ = 70 Andante

20

either 4rd or bass

28

38

48

59

67

73

81

89

101

131

String Quartet no. 2, Notturmo

137 **8**

142 **8**

147 **8**

152 **8**

*dim.* *p* *arco*

158

*p* **3**

164

*pp* **14**

PDB 14/11/18