

Hierarchical Declarative Modelling with Refinement and Sub-processes.

BPM 2014

Søren Debois

Joint work with Tijs Slaats & Thomas Hildebrandt
IT University of Copenhagen, Exformatics

Compliance & Flexibility

What is it that so scares the staff of
the Finance Department?

What is it that so scares the staff of
the Finance Department?

The auditors!

RIGSREVISIONEN



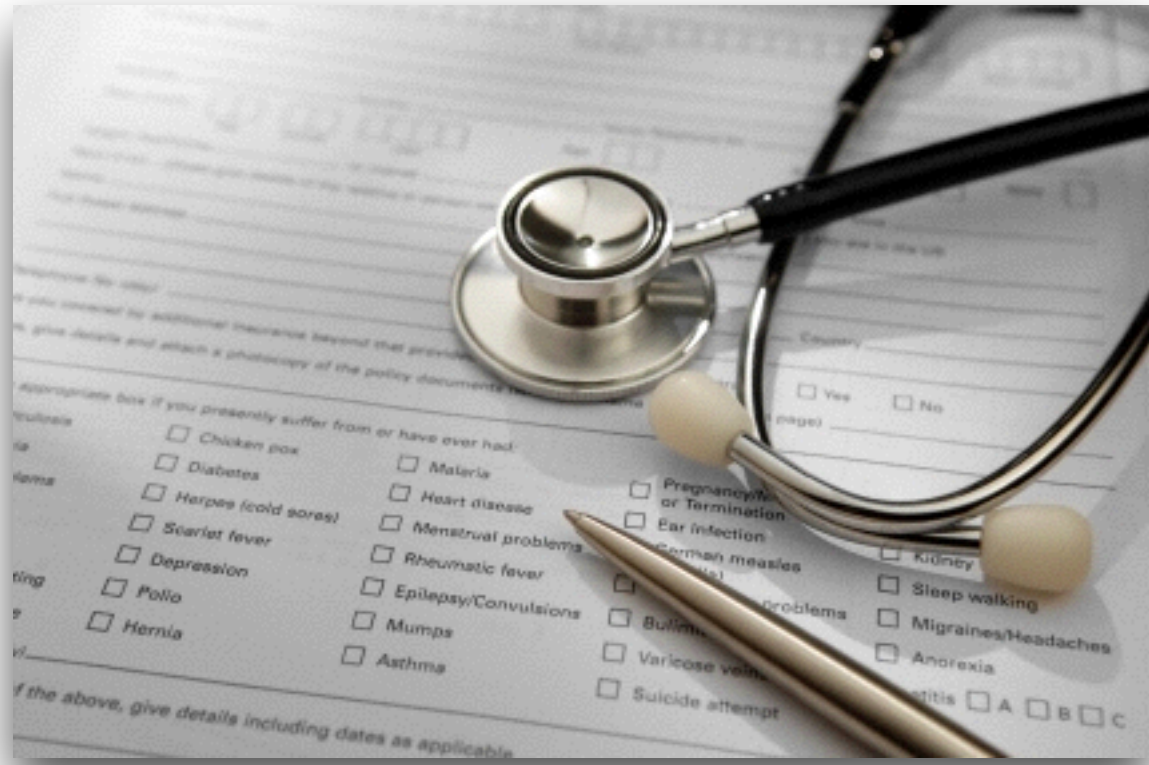





1. DCR Graphs

DCR Graphs, Formally

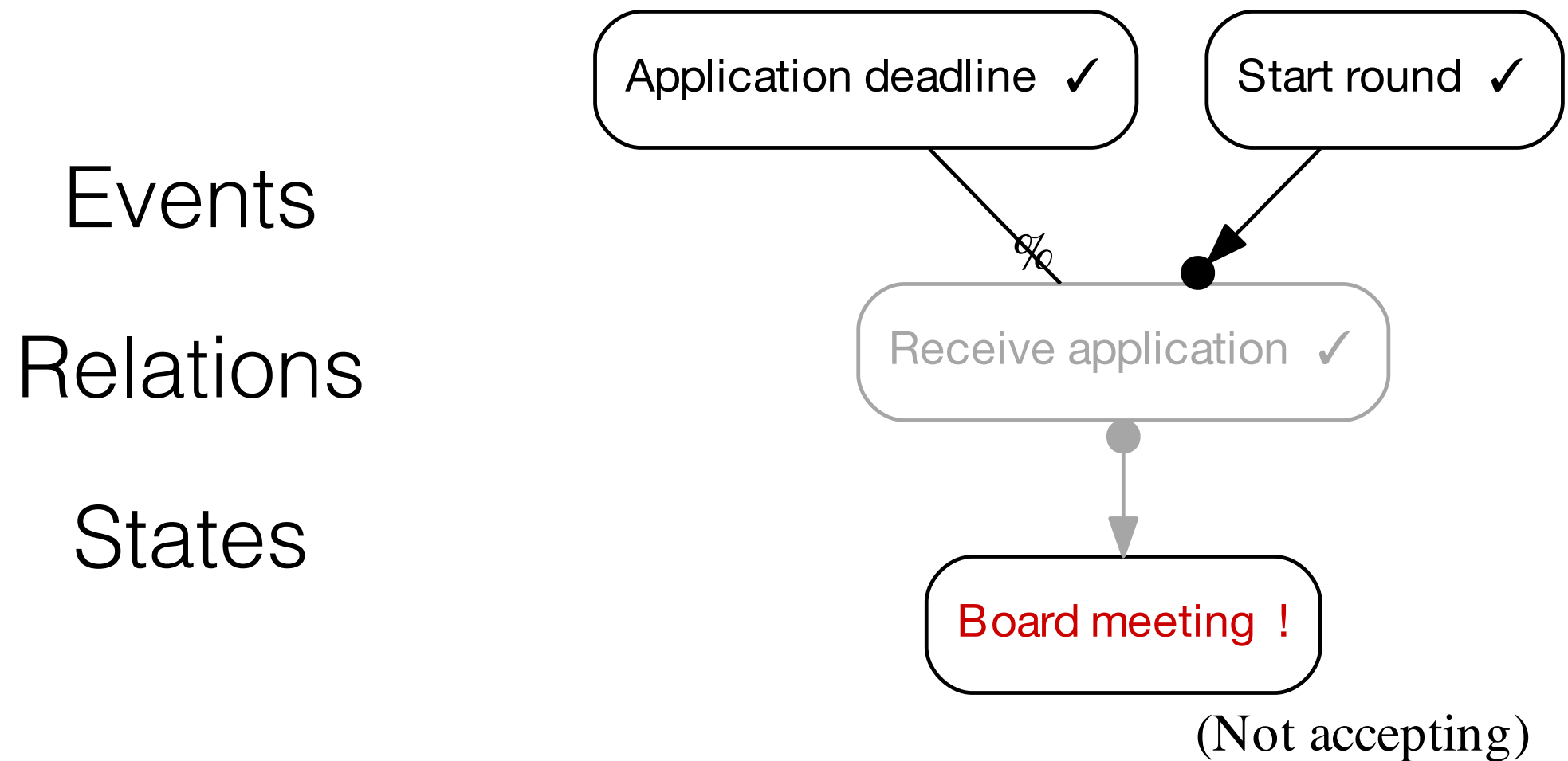

Events
Relations
States

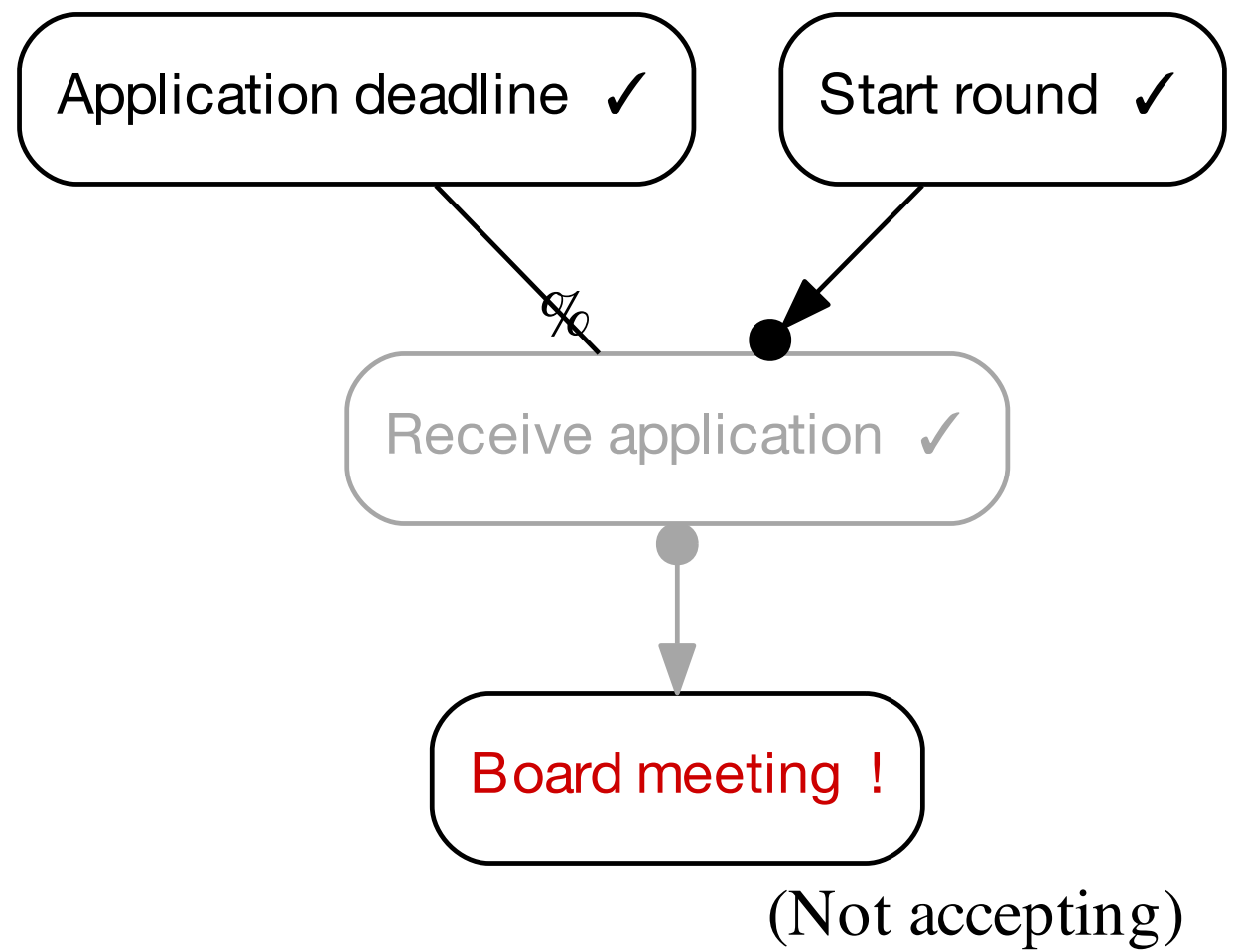

Design-time = run-time

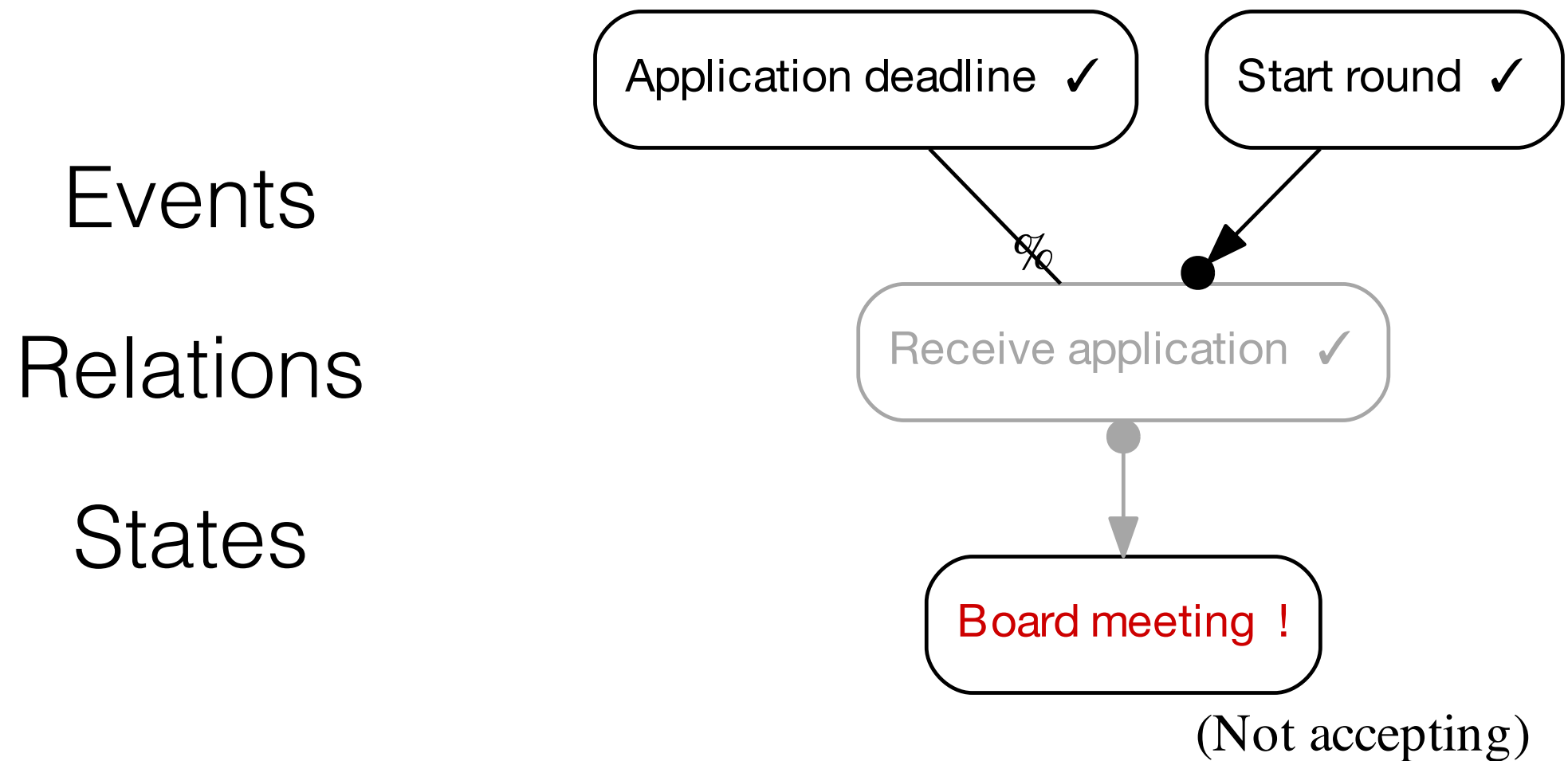

Language of a DCR Graph

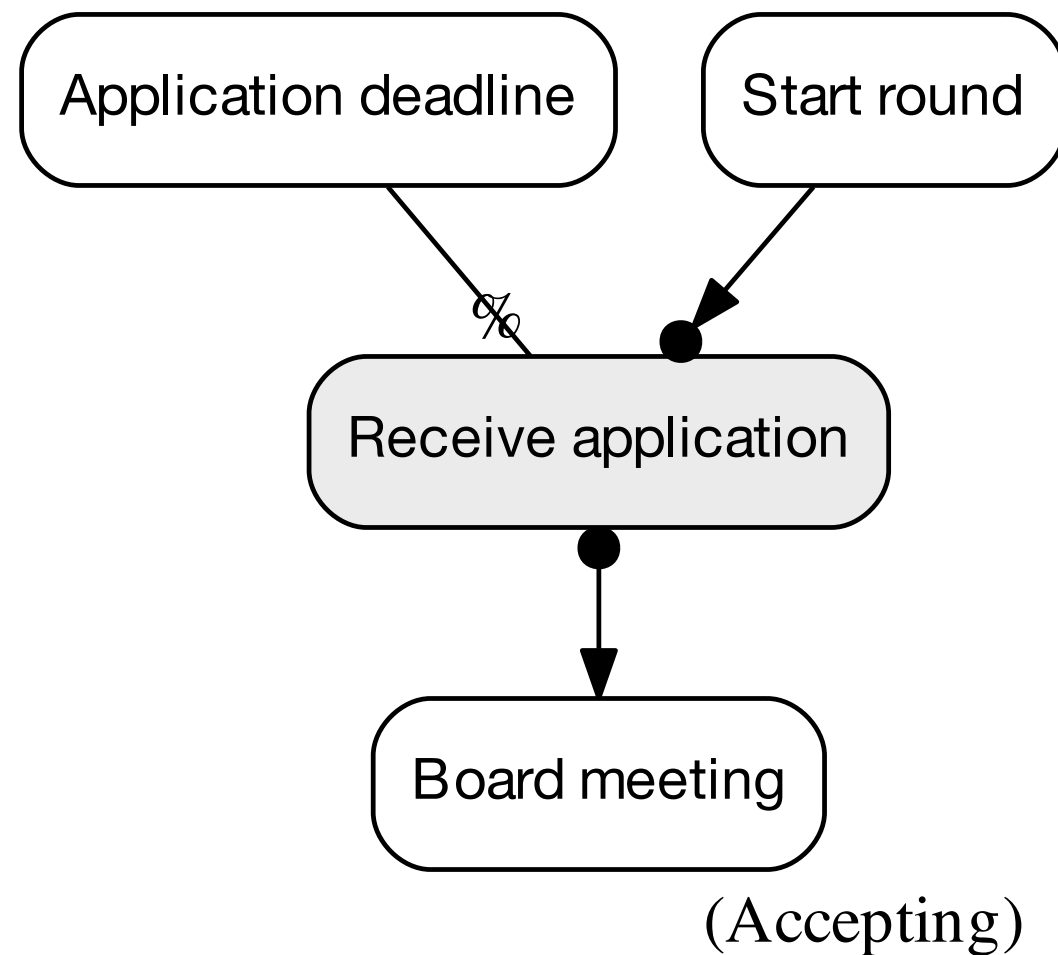

Language of a DCR Graph

«S R B» ok

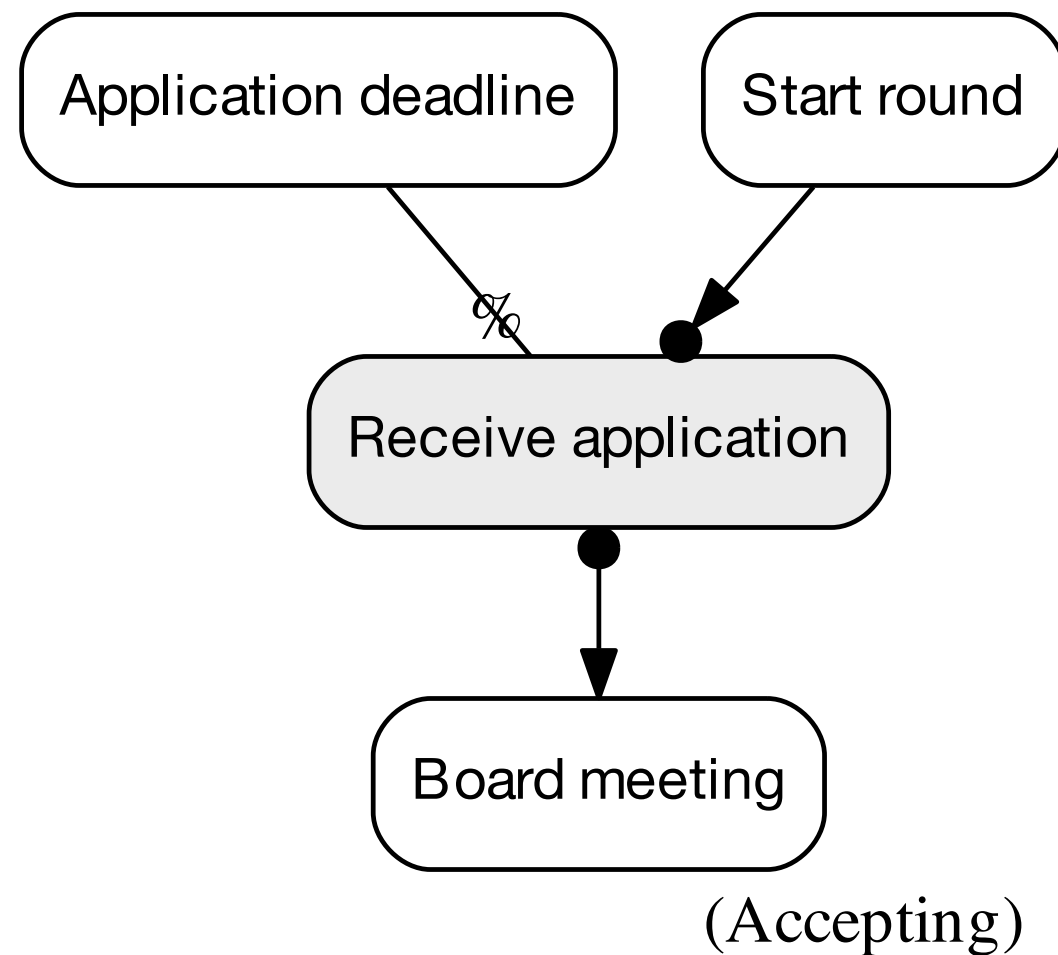

Language of a DCR Graph

«S R B» ok

«R B» not ok

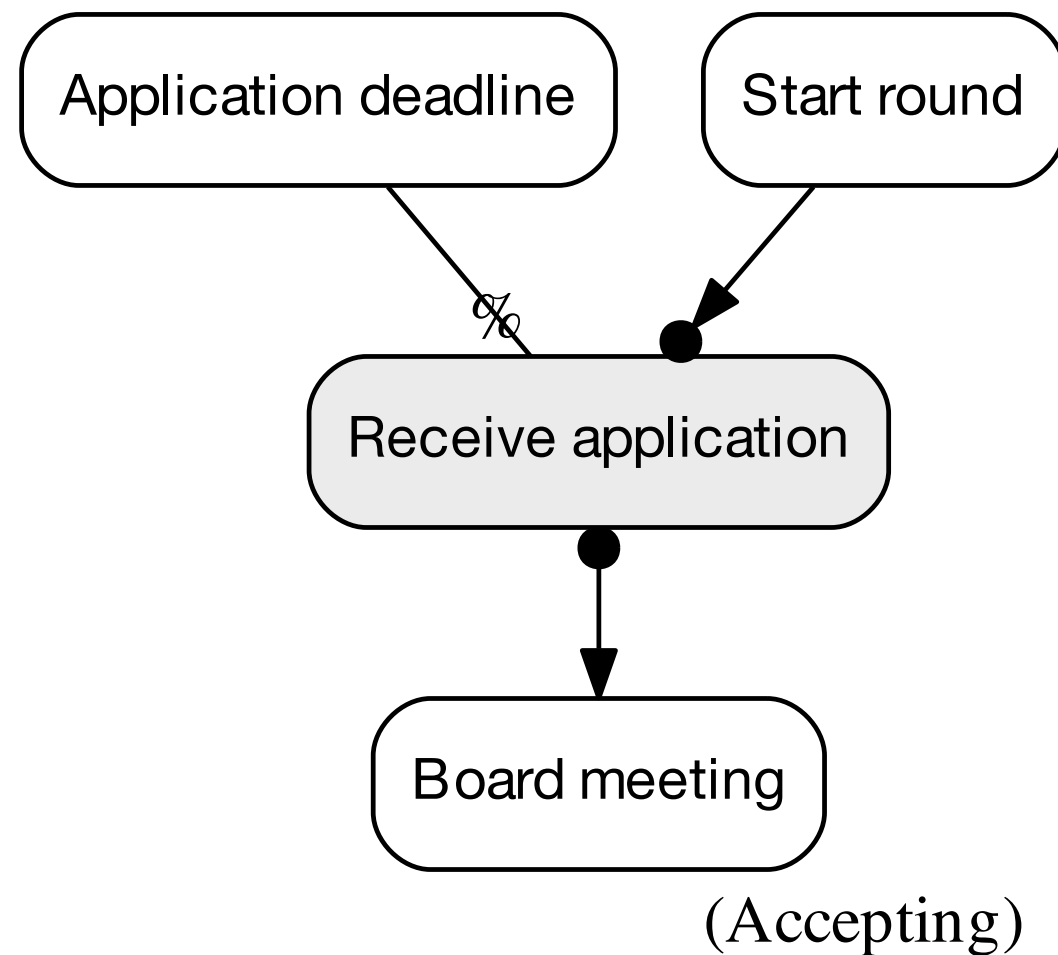

Language of a DCR Graph

«S R B» ok

«R B» not ok

«A R» not ok

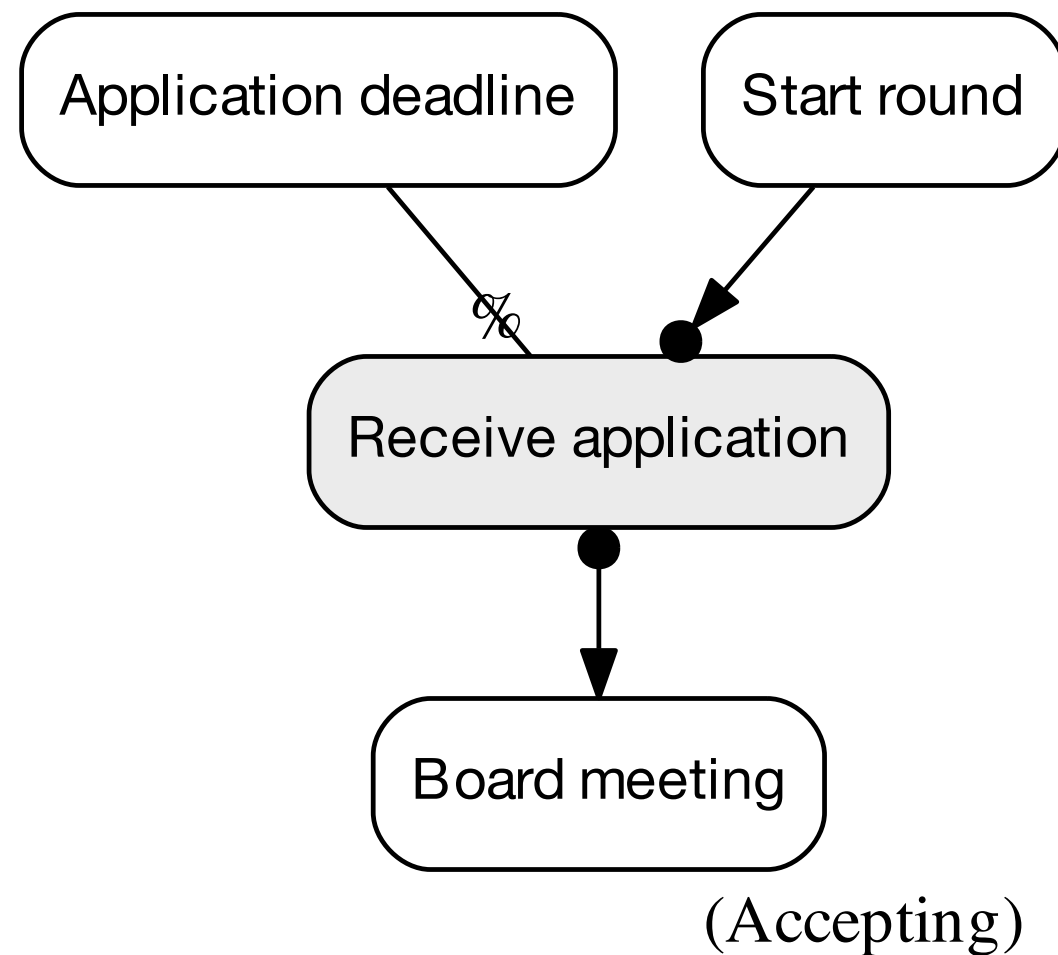

«S R B» ok

«R B» not ok

«A R» not ok

Language = Compliance

«S R B» ok

«R B» not ok

«A R» not ok

2. Composition & Run-time Adaptation

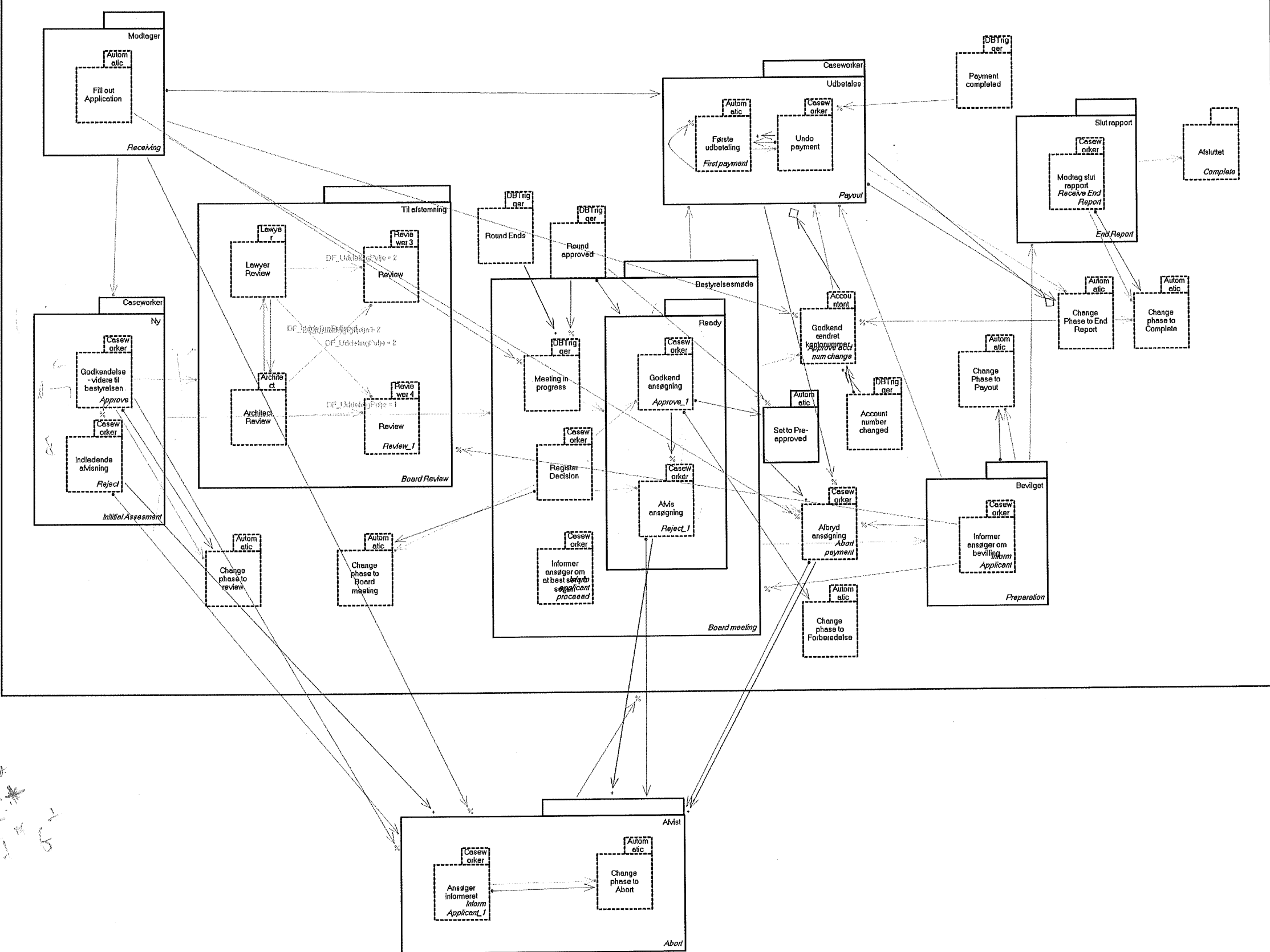

Two -
action
compare

1
2
3
4
5
6
7
8
9
10

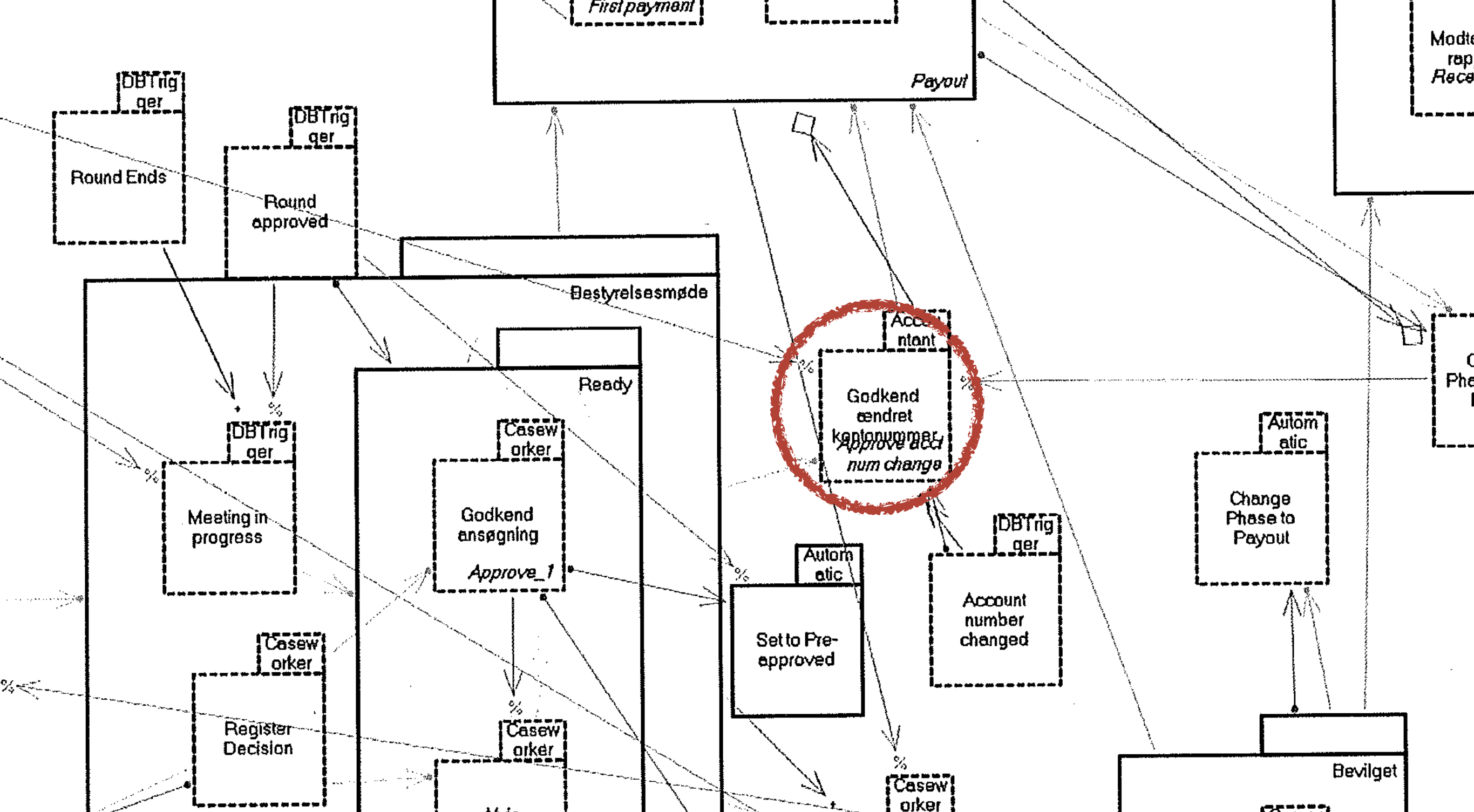

Design-time = run-time



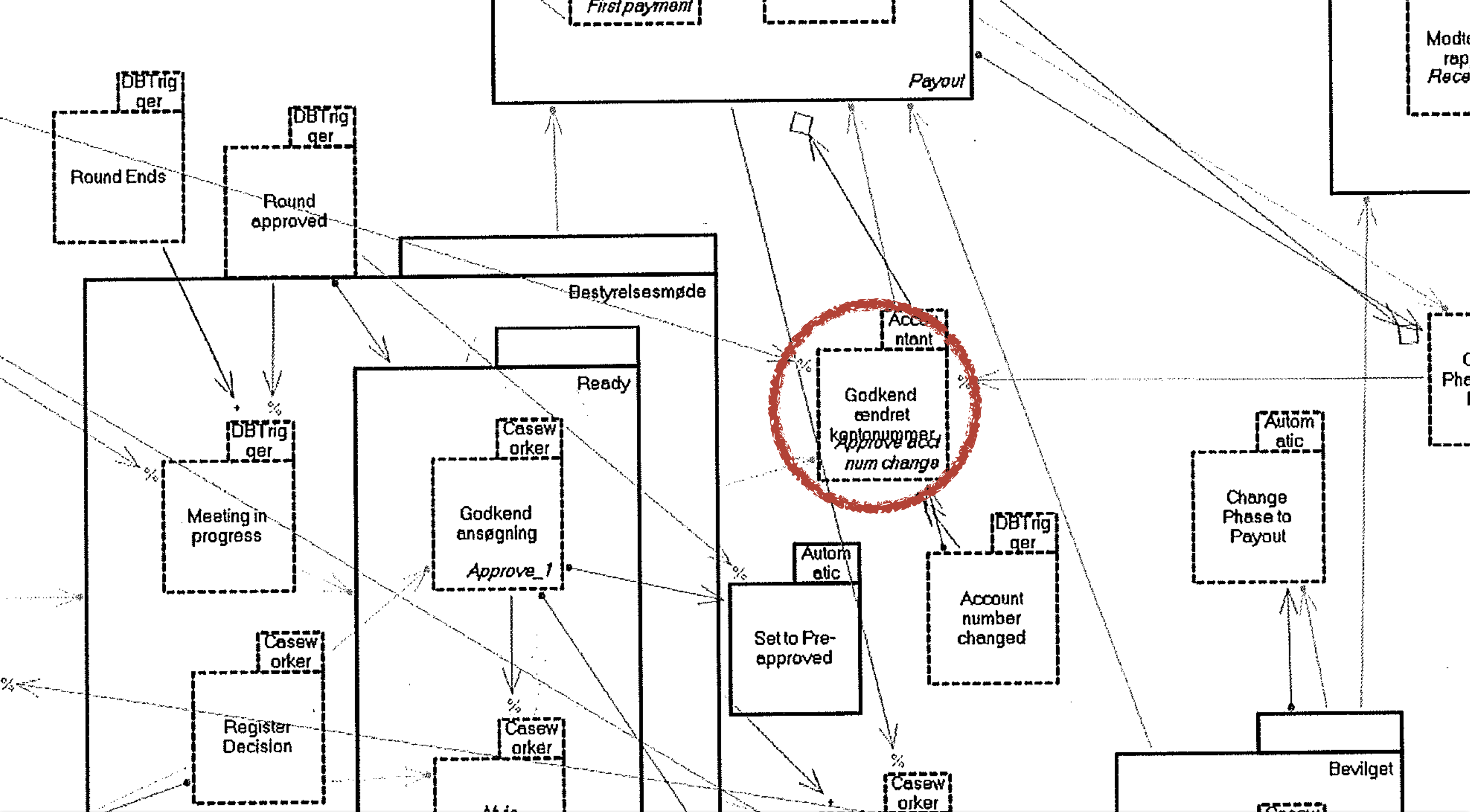

Composition = Graph union*

ansøger om
at best se
significan
proceed

Automatic
Change

Preparation

Adaptation & Compliance

Adaptation & Compliance

- Don't allow anything you wouldn't allow before.

Adaptation & Compliance

- Don't allow anything you wouldn't allow before.
- New language restricted to old activities should be contained in old language

3. Subprocesses

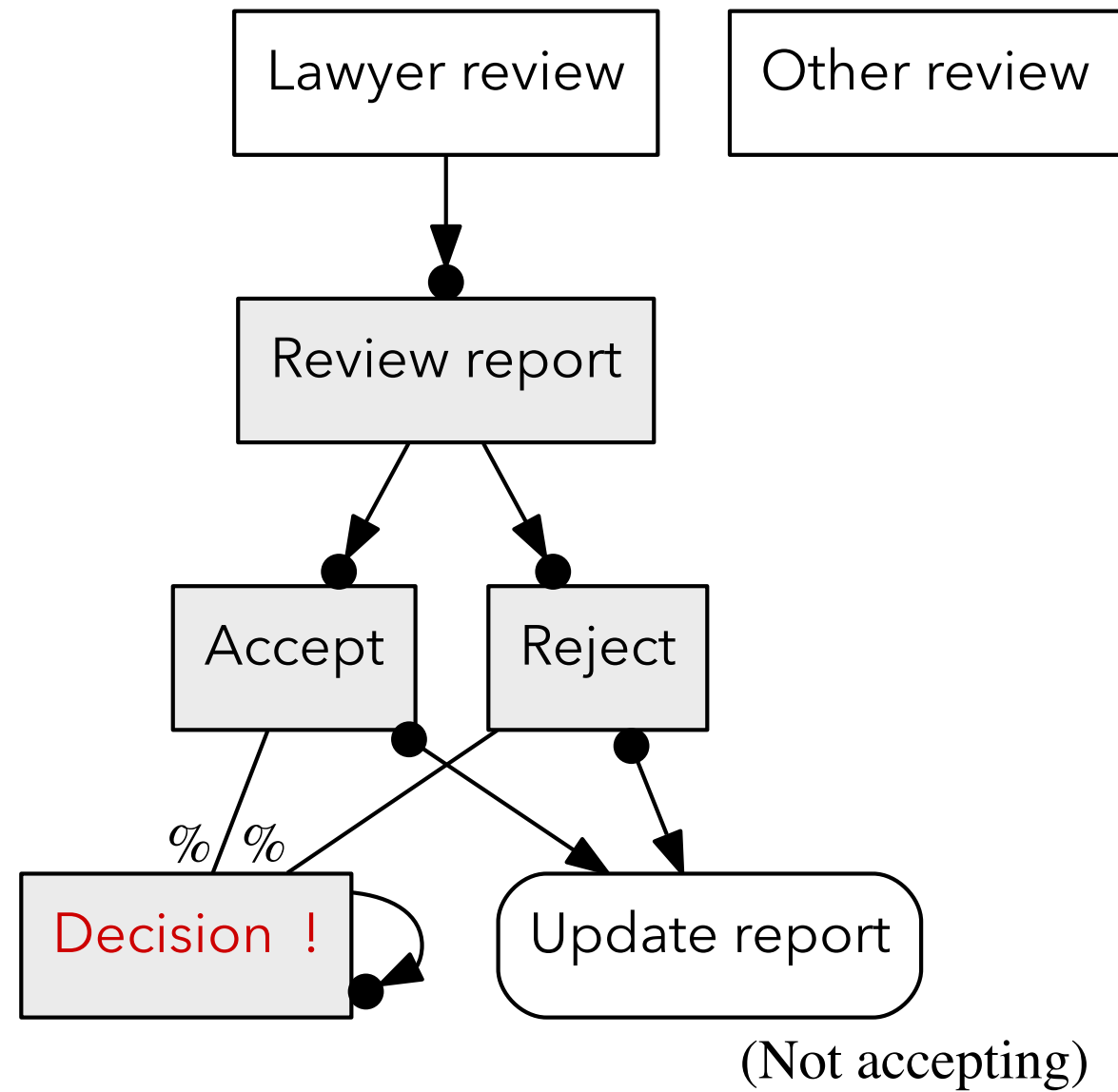

Instantiation & local events

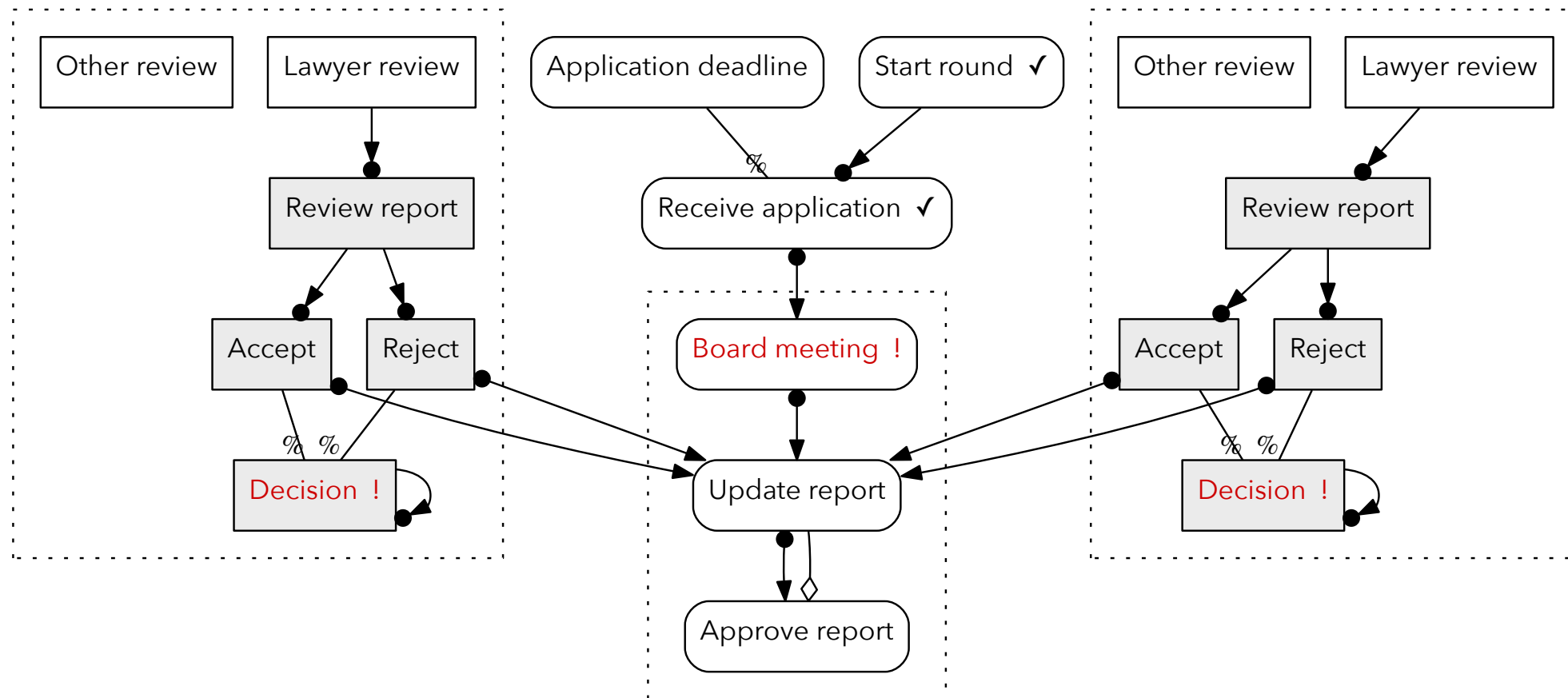

(Not accepting)

Sub-processes are concurrent

Conclusion

Summary

Summary

- Declarative model

Summary

- Declarative model
- ... with safe run-time adaptation

Summary

- Declarative model
- ... with safe run-time adaptation
- ... and instantiable, concurrent subprocesses.

Future/ongoing work

- Model-checking
- Data, communication
- Usability
- Distribution/true concurrency

Thank you!

Questions?